



# Price list 2026



## Watchmaker's Lathe - Assortment

### Ref. TH 40 Watchmaker's Lathe on his table

**CHF 9100.00 CHF**



- Watchmaker's lathe with motor, command, table, board and 4 drawers for the tools
- 1 work table with board
- 1 motor 3 x 220 / 380 V, 0.09 KW, 50 Hz, IP 54
- 1 frequenz converter M 2200-I-IPOO, 220 V, 50 Hz
- 1 command station with potentiometer and runner-inverter (3 m cable for network 220 V)
- 1 lathe foot ref. TH 01
- 1 lathe bed ref. TH 04
- 1 headstock ref. TH 05
- 1 tailstock ref. TH 07
- 1 brace ref. TH 09
- 1 tip-over T rest ref. TH 10

Equipment of the drawers on request

### Ref. TH 40a Drawer 1

**CHF 3965.50 CHF**



- 18 arbor Ø 2 mm ref. TH 25
- 15 pivot chucks ref. TH 37
- Centred chuck holder ref. TH 24
- Eccentric chuck holder ref. TH 24a
- Complete apparatus for drilling and fitting pivots ref. TH 26
- Simple device for drilling and fitting pivots ref. TH 27
- Disc with 10 holes ref. TH 28
- Eccentric slide device, 2 pulleys ref. TH 23
- 24 small carriers, Ø 0.20 - 1.20 mm with block ref. TH 38
- Fixing appliance for carriers ref. TH 38a
- Steel disc with 18 notches, for rolling pivots Ø 0.35 - 1.40 mm, ref. TH 29
- Bronze disc with 18 notches, for burnishing Ø 0.35 - 1.40 mm, ref. TH 29a

### Ref. TH 40b Drawer 2

**CHF 10670.00 CHF**

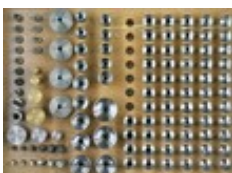

- 60 chucks Ø B 8 mm from 0.40 to 7.00 mm ref. TH 15D
- 5 hollow chucks, capacity Ø 8 - 12 mm, ref. TH 16
- 4 step collets, capacity Ø 5.5 Ø 23 mm, ref. TH 17a
- 12 special funnel-collets, capacity 5.5 - 22.5 mm, ref. TH 18
- 6 steel carriers ref. TH 20
- 6 steel carriers ref. TH 20a
- 4 wax chucks ref. TH 21
- 16 chucks and arbors Ø 5 mm ref. TH 22
- 1 Chuck holder ref. TH 22a

### Ref. TH 40c Drawer 3

**CHF 5652.70 CHF**

- Lever pump attachment for drilling and turning, with 3 split chuck, ref. TH 11
- Very light tool post, movable in all direction, ref. TH 14
- Extra-strong T rest, ref. TH 10a
- Roller T rest for filling, ref. TH 10b



Extra-strong tool holder, ref. TH 14a  
Face plate with 3 adjustable dogs, ref. TH 32  
Driving chuck with 2 fingers, ref. TH 19  
Screw chuck ref. TH 36b  
3-jaw reversible, self-centring, chuck Ø 55 mm, ref. TH 30  
6-jaw reversible, self-centring chuck, ref. TH 30a  
Universal, 6-jaw self-centring chuck Ø 55 mm, ref. TH 30b

### Ref. TH 40d Drawer 4

**CHF 2982.90 CHF**



Extra-strong, swivelling slide rest, with covered slides, capacity 100 mm, ref. TH 13  
Chuck 0 - 4 mm Ø B 8 mm, ref. TH 31a  
Chuck 0 - 4 mm Ø 5 mm, ref. TH 31

### Ref. TH 50 Watchmaker's Lathe, assortment

**CHF 4630.00 CHF**



Lathe bed 220 mm, ref. TH 4a  
Headstock ref. TH 6  
Headstock with sliding tool, pulleys Ø 12 - 20 mm, ref. TH 8  
Tip-over T-rest ref. TH 10  
Extra-strong T rest ref. TH 10a  
Eccentric chuck holder ref. TH 24a  
18 chucks Ø 2 mm dia shanks ref. TH 25  
Tool for drilling and fitting pivots, ref. TH 27  
Pivot-rolling disc, 18 notches, ref. TH 29  
16 pivot chucks ref. TH 37  
With coffer N° 1

### Ref. TH 51 Watchmaker's lathe, assortment

**CHF 3690.00 CHF**



Lathe bed 220 mm, ref. TH 4a  
Headstock ref. TH 6  
Headstock with sliding tool, pulleys Ø 12 - 20 mm, ref. TH 8  
Tip-over T-rest ref. TH 10  
Extra-strong T rest ref. TH 10a  
Eccentric chuck holder ref. TH 24a  
18 chucks Ø 2 mm dia shanks ref. TH 25  
16 pivot chucks ref. TH 37  
With coffer N° 1

### Ref. TH 60 Watchmaker's lathe, assortment

**CHF 9477.20 CHF**



Lathe bed 220 mm ref. TH 4a  
Headstock ref. TH 5  
Tailstock ref. TH 6  
Headstock with sliding tool, ref. TH 8  
Tip-over T rest, ref. TH 10  
Extra-strong T rest, ref. TH 10a  
Roller T rest for filling, ref. TH 10

25 chucks body Ø 8 mm, ref. TH 15a  
Centred chuck holder, ref TH 24  
Eccentric chuck holder, ref. TH 24a  
18 arbors body Ø 2 mm, ref. TH 25  
Simple device for drilling and fitting pivots, ref. TH 27  
Disc with 18 notches, ref. TH 29  
15 pivot chucks, ref. TH 37  
With coffer N° 2



## Watchmaker's Lathe - Accessories

### Ref. TH 01 Lathe foot

CHF 150.00 CHF



With fastening screws and bolt

### Ref. TH 01a Lathe foot

CHF 240.00 CHF



Adjustable lathe foot

### Ref. TH 02 Lathe foot

CHF 240.00 CHF



With screws and bolt  
For belt tightening device

### Ref. TH 03 Hand flywheel

CHF 556.20 CHF



For fitting to vice  
Example of use

### Ref. TH 03-10 Hand flywheel support and axle

CHF 140.00 CHF



Hand flywheel support and axle

**Ref. TH 04 Lathe bed**

**CHF 380.00 CHF**



**Ref. TH 04a Lathe bed**

**CHF 380.00 CHF**



**Ref. TH 05 Headstock**

**CHF 1450.00 CHF**



Headstock with hardened steel shaft and double cone bearings, pulley with 12 divisions and indexing finger. The shaft takes chucks of Ø 8 mm.

**Ref. TH 05-02 Brace for chuck B8**

**CHF 80.00 CHF**



Brace for tailstock TH 05 for chuck B8

**Ref. TH 06 Tailstock**

**CHF 665.00 CHF**



This tailstock has a draw-in bar for tightening chucks and runners

**Ref. TH 07 Tailstock**

**CHF 970.00 CHF**



Light pump tailstock with very lever for fine turning and drilling work.

**Ref. TH 08 Tailstock**

**CHF 940.00 CHF**



Tailstock with special slide device, eccentric in all directions. Very useful for pivoting and hand turning work. With 2 running pulleys of Ø 12 - 20 mm. Takes Ref. TH 25 chucks and runners.

**Ref. TH 08b Spindle**

**CHF 41.20 CHF**



Spindle for Ref. TH 6 and TH 7

**Ref. TH 08c Brace**

**CHF 40.00 CHF**



Brace for Ref. TH 8a

**Ref. TH 35 Pulley extender**

**CHF 90.00 CHF**



Pulley extender

**Ref. TH 40-103 Vice adaptor**

**CHF 126.70 CHF**



## Watchmaker's Lathe - Slide rest and turning tools

### Ref. TH 09 Brace

CHF 97.90 CHF



To use with Ref. 13

### Ref. TH 10 Tip-over T rest

CHF 200.00 CHF



With free clearance for the hand. The supports are of hardened steel

### Ref. TH 10a T rest

CHF 46.40 CHF



Extra-strong

### Ref. TH 10b Roller T rest

CHF 87.60 CHF



For filling

### Ref. TH 10c Small T rest

CHF 46.40 CHF



Small T rest for ref. TH 10  
Extra strong

### Ref. TH 13 Slide rest

CHF 2575.00 CHF

Extra-strong, swivelling slide rest, with covered slides. High precision. Capacity 100 mm with millimeter





vernier.

### Ref. TH 14 Tool post

**CHF 98.90 CHF**



Very light tool post, movable in all directions  
Opening 6mm.

### Ref. TH 14a Tripan turret with tool holder

**CHF 395.00 CHF**



Tripan turret (TH 14b) with tool holder (TH 14c)

### Ref. TH 14b Tripan Turret

**CHF 260.00 CHF**



Turret only

### Ref. TH 14c Tool holder

**CHF 135.00 CHF**



Tool holder only

### Ref. TH 39 Graver kit

**CHF 128.80 CHF**



1 screw-driver  
1 graver-holder  
1 graver

**Ref. TH 41 Spare graver**

**CHF 19.60 CHF**



For ref. TH 39

**Ref. TH 42 Graver-holder**

**CHF 102.00 CHF**



Graver-holder alone with screw.  
Square 5x5mm.

**Ref. TH 42-01 Screwdriver**

**CHF 10.30 CHF**



Screwdriver alone

**Ref. TH 42-02 Screw**

**CHF 4.20 CHF**



Spare screw for ref. TH 39

## Watchmaker's Lathe - Carriers

### Ref. TH 20 6 steel carrier

CHF 210.00 CHF



Capacity:  
6.00 - 4.50 mm  
5.00 - 2.50 mm  
4.00 - 2.00 mm  
3.00 - 1.50 mm  
2.00 - 0.80 mm  
1.00 - 0.50 mm

### Ref. TH 20-01 Steel carrier N°1 - N°6

CHF 35.00 CHF



Steel carrier alone  
Ø mm: N°1 Ø 0.50 - 1.00, N°2 Ø 0.80 - 2.00, N°3 Ø 1.50 - 3.00, N°4 Ø 2.00 - 4.00, N°5 Ø 2.50 - 5.00,  
N°6 Ø 4.50 - 6.00

### Ref. TH 20a 6 brass carriers

CHF 210.00 CHF



Capacity:  
6.00 - 4.50 mm  
5.00 - 2.50 mm  
4.00 - 2.00 mm  
3.00 - 1.50 mm  
2.00 - 0.80 mm  
1.00 - 0.50 mm

### Ref. TH 20a-01 Brass carrier N°1 - N°6

CHF 35.00 CHF



Brass carrier alone  
Ø mm: N°1 Ø 0.50 - 1.00, N°2 Ø 0.80 - 2.00, N°3 Ø 1.50 - 3.00, N°4 Ø 2.00 - 4.00, N°5 Ø 2.50 - 5.00,  
N°6 Ø 4.50 - 6.00

### Ref. TH 38 12 small carrier

CHF 144.20 CHF

0.20 to 1.20 mm  
With block



**Ref. TH 38 N Carriers distributor and fixation block**

**CHF 690.10 CHF**



1 carriers distributor  
1 fixation block integrated in the distributor  
23 carriers from 0.20 mm to 1.30 mm every 0.05 mm

**Ref. TH 38a Fixing appliance**

**CHF 113.30 CHF**



For carriers

**Ref. TH 38b Spare carriers N°1 - N°23**

**CHF 10.30 CHF**



State hole diameter needed

**Ø mm:** N°1 Ø 0.20, N°2 Ø 0.25, N°3 Ø 0.30, N°4 Ø 0.35, N°5 Ø 0.40, N°6 Ø 0.45, N°7 Ø 0.50, N°8 Ø 0.55, N°9 Ø 0.60, N°10 Ø 0.65, N°11 Ø 0.70, N°12 Ø 0.75, N°13 Ø 0.80, N°14 Ø 0.85, N°15 Ø 0.90, N°16 Ø 0.95, N°17 Ø 1.00, N°18 Ø 1.05, N°19 Ø 1.10, N°20 Ø 1.15, N°21 Ø 1.20, N°22 Ø 1.25, N°23 Ø 1.30

## Watchmaker's Lathe - Pivot arbors

Ref. TH 24 Centred chuck holder

CHF 65.00 CHF



Ref. TH 24a Eccentric chuck holder

CHF 70.00 CHF



Ref. TH 25 18 arbors

CHF 306.00 CHF

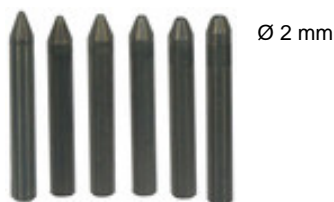

Ref. TH 25-01 Arbor N°1 - N°6

CHF 17.00 CHF

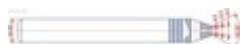

Ø 2 mm

Ø B mm, Ø C mm: N°1 Ø B 0.30, Ø C 0.50, N°2 Ø B 0.40, Ø C 0.60, N°3 Ø B 0.50, Ø C 0.70, N°4 Ø B 0.60, Ø C 0.80, N°5 Ø B 0.80, Ø C 1.00, N°6 Ø B 1.00, Ø C 1.20

Ref. TH 25-02 Arbor N°1 - N°6

CHF 17.00 CHF



Ø 2 mm

Ø A mm, Ø B mm, Ø C mm: N°1 Ø A 0.15, Ø B 0.30, Ø C 0.50, N°2 Ø A 0.20, Ø B 0.40, Ø C 0.60, N°3 Ø A 0.25, Ø B 0.50, Ø C 0.70, N°4 Ø A 0.30, Ø B 0.60, Ø C 0.80, N°5 Ø A 0.35, Ø B 0.80, Ø C 1.00, N°6 Ø A 0.45, Ø B 1.00, Ø C 1.20

Ref. TH 25-03 Point N°1 - N°3

CHF 17.00 CHF



Point

Ø A mm: N°1 Ø A 1.00, N°2 Ø A 2.00, N°3 Ø A 4.00

**Ref. TH 25-04 Hollow point N°1 - N°3**

**CHF 17.00 CHF**



Hollow point  $\varnothing$  2 mm

$\varnothing$  mm: N°1  $\varnothing$  A 2.00,  $\varnothing$  B 0.30, C 1.80, N°2  $\varnothing$  A 3.00,  $\varnothing$  B 0.50, C 2.50, N°3  $\varnothing$  A 4.00,  $\varnothing$  B 0.80, C 3.50

**Ref. TH 37 15 pivot chucks**

**CHF 927.00 CHF**



7 point chucks (0.05 / 0.10 / 0.15 / 0.20 / 0.30 / 0.40 / 0.50)

4 steel lanterns ( 4-16 / 16-40 / 22-45 / 50-100)

2 maillechor lanterns (22-45 / 50-100)

2 point chucks ( 50-100 / 100-200)

**Ref. TH 37-01 Point chuck N°1 - N°7**

**CHF 55.00 CHF**



Point chuck alone

$\varnothing$  mm: N°1  $\varnothing$  0.05, N°2  $\varnothing$  0.10, N°3  $\varnothing$  0.15, N°4  $\varnothing$  0.20, N°5  $\varnothing$  0.30, N°6  $\varnothing$  0.40, N°7  $\varnothing$  0.50

**Ref. TH 37-02 Point chuck N°1 - N°2**

**CHF 55.00 CHF**



cones

$\varnothing$  mm: N°1  $\varnothing$  0.50 - 1.00, N°2  $\varnothing$  1.00 - 2.00

**Ref. TH 37-03 Complete lantern N°1 - N°4**

**CHF 72.00 CHF**



Complete lantern in steel

$\varnothing$  mm: N°1  $\varnothing$  0.04 - 0.15, N°2  $\varnothing$  0.16 - 0.40, N°3  $\varnothing$  0.22 - 0.45, N°4  $\varnothing$  0.50 - 1.00

**Ref. TH 37-04 Complete lantern N°1 - N°2**

**CHF 72.00 CHF**

Complete lantern in maillechor





Ø mm: N°1 Ø 0.22 - 0.45, N°2 Ø 0.50 - 1.00

**Ref. TH 37a-01 Point disc N°1 - N°7**

**CHF 45.00 CHF**



Point disc alone

Ø: N°1 Ø 0.05, N°2 Ø 0.10, N°3 Ø 0.15, N°4 Ø 0.20, N°5 Ø 0.30, N°6 Ø 0.40, N°7 Ø 0.50

**Ref. TH 37a-02 Point disc N°1 - N°2**

**CHF 45.00 CHF**



Point disc 6-side

Ø mm: N°1 Ø 0.50 - 1.00, N°2 Ø 1.00 - 2.00

**Ref. TH 37a-03 Lantern N°1 - N°4**

**CHF 55.00 CHF**



Lantern alone in steel

Ø mm: N°1 Ø 0.04 - 0.15, N°2 Ø 0.16 - 0.40, N°3 Ø 0.22 - 0.45, N°4 Ø 0.50 - 1.00

**Ref. TH 37a-04 Lantern N°1 - N°2**

**CHF 55.00 CHF**



Lantern alone in mallechor

Ø mm: N°1 Ø 0.22 - 0.45, N°2 Ø 0.50 - 1.00

**Ref. TH 37b Arbor alone**

**CHF 16.00 CHF**

For ref. TH 37 1-7/14/15



**Ref. TH 37c Arbor alone N°1 - N°5**

**CHF 20.00 CHF**



For ref. TH 37 8-13

**inscription/einschreibung:** N°1 0.04 - 0.16, N°2 0.16 - 0.40, N°3 0.22 - 0.45, N°4 0.50 - 1.00, N°5 1.00 - 2.00



## Watchmaker's Lathe - Various arbors

Ref. TH 21 4 wax chucks

CHF 152.00 CHF



Diameter: 6.60 / 10.00 / 15.00 / 20.00 mm

Ref. TH 21-01 Wax chuck N°1 - N°4

CHF 38.00 CHF



Wax chuck only

Ø mm: N°1 Ø 6.60, N°2 Ø 10.00, N°3 Ø 15.00, N°4 Ø 20.00

Ref. TH 22 16 chucks and arbors

CHF 614.00 CHF



Ø 5 mm

Ref. TH 22-01 V arbor N°1 - N°2

CHF 38.00 CHF



Ø 5 mm

Ø mm: N°1 Ø ~ 6.00, N°2 Ø ~ 10.00

Ref. TH 22-02 Flat arbor N°1 - N°3

CHF 38.00 CHF



Ø 5 mm

Ø mm: N°1 Ø ~ 8.00, N°2 Ø ~ 14.00, N°3 Ø ~ 20.00

Ref. TH 22-03 Hollow point N°1 - N°4

CHF 38.00 CHF





Ø 5 mm  
Ø mm: N°1 Ø 2.70, N°2 Ø 4.00, N°3 Ø 5.00, N°4 Ø 6.00

**Ref. TH 22-04 Preserve spindle hollow point N°1 - N°2**

**CHF 38.00 CHF**



Ø 5 mm  
Ø mm: N°1 Ø 2.50, N°2 Ø 4.00

**Ref. TH 22-05 Full point N°1 - N°2**

**CHF 38.00 CHF**



Ø 5 mm  
Ø mm: N°1 Ø 3.00, N°2 Ø 5.00

**Ref. TH 22-06 Broken point N°1 - N°2**

**CHF 40.00 CHF**



Ø 5 mm  
Ø mm: N°1 Ø 3.00, N°2 Ø 4.00

**Ref. TH 22-07 Slanting arbor**

**CHF 40.00 CHF**



Ø 5 mm

**Ref. TH 22a Chuck holder**

**CHF 45.00 CHF**

Body B8, inside diameter 5mm





**Ref. TH 34 Grinding wheel**

**CHF 85.00 CHF**



Semi-fine, Ø 80 mm  
With ring and chuck

**Ref. TH 34a Grinding wheel**

**CHF 85.00 CHF**



Fine grinding wheel, Ø 80 mm  
With ring and chuck

**Ref. TH 36 Chuck**

**CHF 65.00 CHF**



For grinding wheel

**Ref. TH 36a Screw chuck**

**CHF 55.00 CHF**



## Watchmaker's Lathe - Chucks and plates

### Ref. TH 19 Driving chuck

CHF 87.60 CHF



With 2 fingers

### Ref. TH 30 3-jaw chuck

CHF 1236.00 CHF



3-jaw reversible, self-centring chuck, Ø 55 mm, B8 body  
Strong-steel jaws

### Ref. TH 30a Universal 6-jaw chuck

CHF 1236.00 CHF



Universal 6-jaw self-centring chuck, Ø 55 mm

### Ref. TH 30b 6-jaw reversible chuck

CHF 1411.10 CHF



6-jaw reversible, self-centring chuck

### Ref. TH 31 Chuck for TH 07

CHF 345.00 CHF



Chuck for tailstock ref. TH 7

### Ref. TH 31a Chuck

CHF 345.00 CHF



Chuck for headstock ref. TH 5

### Ref. TH 32 Face plate

**CHF 830.00 CHF**



Very accurate face plate with 3 adjustables dogs  
With one strap

### Ref. TH 33 Strap

**CHF 51.50 CHF**



For ref. TH 32

### Ref. TH 33a Centring point

**CHF 44.30 CHF**



For ref. TH 32

## Watchmaker's Lathe - Various apparatus

### Ref. TH 08 01 Eccentric spindle

CHF 115.00 CHF



Eccentric spindle for slide device (TH 08a)

### Ref. TH 08 09 Spindle spring

CHF 8.00 CHF



Spindle spring of slide device (TH 08a)

### Ref. TH 08 10 Spindle

CHF 20.00 CHF



Spindle for slide device (TH 08a)  
With spring and pin

### Ref. TH 08a Slide device

CHF 330.00 CHF



Special slide device, eccentric in all directions

### Ref. TH 11 Lever pump attachment

CHF 480.00 CHF



For drilling and turning  
Same use as ref. TH 7

### Ref. TH 11-00 Lever pump attachment with 3 split chucks P4,5

CHF 780.00 CHF



For drilling and turning  
3 split chucks P4,5  
Same use as ref. TH 7

### Ref. TH 11a Brace

CHF 39.20 CHF



For ref. TH 11.  
For chucks P4,5.

### Ref. TH 11b Tightening clamp

CHF 41.20 CHF



For ref. TH 11

### Ref. TH 11d Chuck N°1 - N°3

CHF 64.90 CHF



Chuck P 5 mm for ref. TH 11  
Ø mm: N°1 Ø A 1.00, N°2 Ø 1.50, N°3 Ø 2.00

### Ref. TH 23 Eccentric slide device

CHF 288.40 CHF



With 2 pulleys Ø 12 - 20 mm

### Ref. TH 26 Apparatus for drilling and fitting

CHF 545.90 CHF



Complete apparatus for drilling and fitting pivots  
The drilling discs have 18 chamfered holes, 0.15 to 1.40 mm with 6 points  
2 centring tools  
1 chuck P4,5 Ø 2.00 mm

### Ref. TH 26 05 Drilling disc

CHF 245.00 CHF



The drilling discs has 18 chamfered holes, 0.15 to 1.40 mm

**Ref. TH 27 Device for drilling and fitting**

**CHF 494.40 CHF**



Simple device for drilling and fitting pivots  
4 centring tools

**Ref. TH 27a Centring tool**

**CHF 28.90 CHF**



For ref. TH 27

**Ref. TH 27b Centring tool**

**CHF 28.90 CHF**



For ref. TH 27

**Ref. TH 27c Point**

**CHF 36.10 CHF**



For ref. TH 27

**Ref. TH 27d Point**

**CHF 36.10 CHF**



For ref. TH 27

**Ref. TH 28 Drilling disc**

**CHF 195.70 CHF**



With 10 large chamfered holes

**Ref. TH 29 Steel wheel**

**CHF 442.90 CHF**



With 18 notches, for rolling pivots from 0.15 to 1.40 mm

**Ref. TH 29a Bronze wheel**

**CHF 453.20 CHF**



With 18 notches, for burnishing pivots from 0.15 to 1.40 mm

**Ref. TH 29b Steel wheel**

**CHF 490.00 CHF**



With 12 notches, for rolling pivots from 1.40 to 2.50 mm

**Ref. TH 43 Chuck**

**CHF 54.60 CHF**



Chuck for ref. TH 8a and 23

## Watchmaker's Lathe - Motor

**Ref. TH 40-100 Command tool**

**CHF 875.50 CHF**



With 2 m cable and 6+T input for ref. TH 40-101

**Ref. TH 40-101 Motor**

**CHF 2650.00 CHF**



1 and 3-phase induction motor. With convertisser and command station with 3 m cable 220 V

**Ref. TH 40-102 Autotransformer**

**CHF 267.80 CHF**



Carriable autotransformer

**Ref. TH 40-104 Motor**

**CHF 2950.00 CHF**



Whole engine motor, inverter and control station with 3m of cable 220 V and plug into his cabinett

**Ref. TH 40-105 Case**

**CHF 300.00 CHF**



Case for motor Réf. TH 40-104



Horia SA - Rue de l'Avenir 23 - 2852 Courtetelle - Switzerland  
Tel. +41 32 422 60 70 Fax +41 32 422 60 71 [horia@bluewin.ch](mailto:horia@bluewin.ch)

## Watchmaker's Lathe - Chucks B8

### Ref. TH 15 Set of chucks B8

CHF 2215.00 CHF



Set of 20 chucks B8

Ø 0.40 / 0.50 / 0.60 / 0.80 / 1.00 / 1.20 / 1.40 / 1.60 / 1.80 / 2.00 / 2.20 / 2.40 / 2.60 / 2.80 / 3.00 / 3.20 / 3.50 / 4.00 / 4.50 / 5.00 mm

### Ref. TH 15A Set of chucks B8

CHF 3125.00 CHF



Set of 25 chucks B8

Ø 0.40 / 0.50 / 0.60 / 0.70 / 0.80 / 0.90 / 1.00 / 1.20 / 1.40 / 1.50 / 1.60 / 1.80 / 2.00 / 2.20 / 2.50 / 2.80 / 3.00 / 3.20 / 3.50 / 3.80 / 4.00 / 4.20 / 4.50 / 4.80 / 5.00 mm

### Ref. TH 15B Set of chucks B8

CHF 4125.00 CHF



Set of 30 chucks B8

Ø 0.40 / 0.50 / 0.60 / 0.70 / 0.80 / 0.90 / 1.00 / 1.10 / 1.20 / 1.40 / 1.50 / 1.60 / 1.70 / 1.80 / 2.00 / 2.20 / 2.50 / 2.80 / 3.00 / 3.20 / 3.50 / 3.80 / 4.00 / 4.20 / 4.50 / 4.80 / 5.00 / 5.20 / 5.50 / 5.80 / 6.00 mm

### Ref. TH 15C Set of chucks B8

CHF 4438.00 CHF



Set of 34 chucks B8

Ø 0.40 / 0.50 / 0.60 / 0.70 / 0.80 / 0.90 / 1.00 / 1.10 / 1.20 / 1.30 / 1.40 / 1.50 / 1.60 / 1.70 / 1.80 / 1.90 / 2.00 / 2.10 / 2.20 / 2.50 / 2.80 / 3.00 / 3.20 / 3.50 / 3.80 / 4.00 / 4.20 / 4.50 / 4.80 / 5.00 / 5.20 / 5.50 / 5.80 / 6.00 mm

### Ref. TH 15D Set of chucks B8

CHF 8010.00 CHF



Set of 60 chucks B8

Ø 0.40 / 0.50 / 0.60 / 0.70 / 0.80 / 0.90 / 1.00 / 1.10 / 1.20 / 1.30 / 1.40 / 1.50 / 1.60 / 1.70 / 1.80 / 1.90 / 2.00 / 2.10 / 2.20 / 2.30 / 2.40 / 2.50 / 2.60 / 2.70 / 2.80 / 2.90 / 3.00 / 3.10 / 3.20 / 3.30 / 3.40 / 3.50 / 3.60 / 3.70 / 3.80 / 3.90 / 4.00 / 4.10 / 4.20 / 4.30 / 4.40 / 4.50 / 4.60 / 4.70 / 4.80 / 4.90 / 5.00 / 5.10 / 5.20 / 5.30 / 5.40 / 5.50 / 5.60 / 5.70 / 5.80 / 5.90 / 6.00 / 6.20 / 6.50 / 7.00 mm

### Ref. TH 15E Chucks B8 N°1 - N°8 (0.25 - 0.95 mm)

CHF 359.00 CHF



Set of 8 specials chucks B8

Ø 0.25 / 0.35 / 0.45 / 0.55 / 0.65 / 0.75 / 0.85 / 0.95 mm

Ø mm: N°2 Ø 0.35, N°3 Ø 0.45, N°4 Ø 0.55, N°5 Ø 0.65, N°6 Ø 0.75, N°7 Ø 0.85, N°8 Ø 0.95

### Ref. TH 15F-01 Chuck B8 N°1 - N°7 (0.30 - 0.90 mm)

CHF 175.00 CHF





Chuck B8 only

Ø mm: N°1 Ø 0.30, N°2 Ø 0.40, N°3 Ø 0.50, N°4 Ø 0.60, N°5 Ø 0.70, N°6 Ø 0.80, N°7 Ø 0.90

**Ref. TH 15F-02 Chuck B8 N°1 - N°10 (1.00 - 1.90 mm)**

**CHF 120.00 CHF**



Chuck B8 only

Ø mm: N°1 Ø A 1.00, N°2 Ø 1.10, N°3 Ø 1.20, N°4 Ø 1.30, N°5 Ø 1.40, N°6 Ø 1.50, N°7 Ø 1.60, N°8 Ø 1.70, N°9 Ø 1.80, N°10 Ø 1.90

**Ref. TH 15F-03 Chuck B8 N°1 - N°12 (2.00 - 3.00, 3.50 mm)**

**CHF 85.00 CHF**



Chuck B8 only

Ø mm: N°1 Ø 2.00, N°2 Ø 2.10, N°3 Ø 2.20, N°4 Ø 2.30, N°5 Ø 2.40, N°6 Ø 2.50, N°7 Ø 2.60, N°8 Ø 2.70, N°9 Ø 2.80, N°10 Ø 2.90, N°11 Ø 3.00, N°12 Ø 3.50

**Ref. TH 15F-04 Chuck B8 N°1 - N°8 (3.10 - 3.90 mm)**

**CHF 75.00 CHF**



Chuck B8 only

Ø mm: N° 1: 4.00 mm, N° 2: 4.50 mm, N° 3: 5.00 mm, N° 4: 5.50 mm, N° 5: 6.00 mm, N° 6: 6.50 mm, N° 7: 7.00 mm, N° 8: 7.50 mm, N° 9: 8.00 mm

**Ref. TH 15F-05 Chuck B8 N°1 - N°32 (4.10 - 7.90 mm)**

**CHF 0.00 CHF**



Chuck B8 only

**Ref. TH 16 5 hollow chucks B8**

**CHF 309.00 CHF**



Capacity: 8 mm

9 mm

10 mm

11 mm

12 mm

**Ref. TH 16-01 Hollow chuck B8 N°1 - N°5**

**CHF 67.00 CHF**



Hollow chuck alone

Ø mm: N°1 Ø 8.00, N°2 Ø 9.00, N°3 Ø 10.00, N°4 Ø 11.00, N°5 Ø 12.00

## Ref. TH 17 4 step collets B8

CHF 280.00 CHF



Capacity: 5.50 - 21.50 mm  
6.00 - 22.00 mm  
6.50 - 22.50 mm  
7.00 - 23.00 mm

## Ref. TH 17-01 Step collet B8 N°1 - N°4

CHF 70.00 CHF



Step collet alone  
Ø mm: N°1 Ø 5.50 - 21.50, N°2 Ø 6.00 - 22.00, N°3 Ø 6.50 - 22.50, N°4 Ø 7.00 - 23.00

## Ref. TH 18 12 funnel collets B8

CHF 840.00 CHF



12 special funnel collets, capacity:  
5.50 - 6.50 - 7.50 mm  
6.00 - 7.00 - 8.00 mm  
8.50 - 9.50 - 10.50 mm  
9.00 - 10.00 - 11.00 mm  
11.50 - 12.50 - 13.50 mm  
12.00 - 13.00 - 14.00 mm  
14.50 - 15.50 - 16.50 mm  
15.00 - 16.00 - 17.00 mm  
17.50 - 18.50 - 19.50 mm  
18.00 - 19.00 - 20.00 mm  
20.50 - 21.50 - 22.50 mm  
21.00 - 22.00 - 23.00 mm

## Ref. TH 18-01 Funnel collet B8 N°1 - N°12

CHF 70.00 CHF



Special funnel collet alone  
Ø mm: N°1 Ø 5.50 - 6.50 - 7.50, N°2 Ø 6.00 - 7.00 - 8.00, N°3 Ø 8.50 - 9.50 - 10.50, N°4 Ø 9.00 - 10.00 - 11.00, N°5 Ø 11.50 - 12.50 - 13.50, N°6 Ø 12.00 - 13.00 - 14.00, N°7 Ø 14.50 - 15.50 - 16.50, N°8 Ø 15.00 - 16.00 - 17.00, N°9 Ø 17.50 - 18.50 - 19.50, N°10 Ø 18.00 - 19.00 - 20.00, N°11 Ø 20.50 - 21.50 - 22.50, N°12 Ø 21.00 - 22.00 - 23.00

## Jewelling, Setting, staking tools - Jewelling tools

**Ref. PO 61-01-03 Jewelling tool "pas fin", spindle hole 3.00 mm**

**CHF 540.00 CHF**



Jewelling tool's with micrometric screw for rectifying endshakes  
Thread 0.50 mm / 50 divisions : 1 division = 0.01 mm  
Max. distance between table and spindle 24 mm  
Opening 25 mm  
Total height 120 mm  
Base 80 x 45 mm  
Table Ø 20 mm  
Table hole: Ø 4 mm  
Spindle with "pas fin": Ø 3 mm

**Ref. PO 61-01-04 Jewelling tool "pas fin", spindle hole 4.00 mm**

**CHF 540.00 CHF**



Jewelling tool's with micrometric screw for rectifying endshakes  
Thread 0.50 mm / 50 divisions : 1 division = 0.01 mm  
Max. distance between table and spindle 24 mm  
Opening 25 mm  
Total height 120 mm  
Base 80 x 45 mm  
Table Ø 20 mm  
Table hole: Ø 4 mm  
Spindle with "pas fin": Ø 4.00 mm

**Ref. PO 61-03 Jewelling tool, spindle hole 3.00 mm**

**CHF 490.00 CHF**



Jewelling tool's with micrometric screw for rectifying endshakes  
Thread 1.00 mm / 50 divisions : 1 division = 0.02 mm  
Max. distance between table and spindle 24 mm  
Opening 25 mm  
Total height 120 mm  
Base 80 x 45 mm  
Table Ø 20 mm  
Table hole: Ø 4.00 mm  
Spindle hole: Ø 3.00 mm

**Ref. PO 61-04 Jewelling tool, spindle hole 4.00 mm**

**CHF 490.00 CHF**



Jewelling tool's with micrometric screw for rectifying endshakes  
Thread 1.00 mm / 50 divisions : 1 division = 0.02 mm  
Max. distance between table and spindle 24 mm  
Opening 25 mm  
Total height 120 mm  
Base 80 x 45 mm  
Table Ø 20 mm  
Table hole: Ø 4.00 mm

Spindle hole: Ø 4.00 mm

**Ref. PO 63-01 Jewelling tool, choose Ø of the free spindle and the table**

**CHF 635.00 CHF**



Jewelling tool's with micrometric screw for rectifying endshakes

Max. distance between table and spindle 30 mm

Opening 30 mm

Total height 125 mm

Base 90 x 50 mm

Table Ø 23 mm

Free spindle and table: customer's choice

**Ø int broche/spindle / Ø int table/tisch:** Ø 3.00 / Ø 8.00, Ø 3.00 / Ø 10.00, Ø 3.00 / Ø 12.00, Ø 3.00 / Ø 14.00, Ø 4.00 / Ø 8.00, Ø 4.00 / Ø 10.00, Ø 4.00 / Ø 12.00, Ø 4.00 / Ø 14.00

**Ref. PO 63-01-01 Jewelling tool, choose the guided spindle and the Ø of the table**

**CHF 655.00 CHF**



Jewelling tool's with micrometric screw for rectifying endshakes

Max. distance between table and spindle 30 mm

Opening 30 mm

Total height 125 mm

Base 90 x 50 mm

Table Ø 23 mm

Guided spindle and table: customer's choice

**Ø int broche/spindle / Ø int table/tisch:** Ø 3.00 / Ø 8.00, Ø 3.00 / Ø 10.00, Ø 3.00 / Ø 12.00, Ø 3.00 / Ø 14.00, Ø 4.00 / Ø 8.00, Ø 4.00 / Ø 10.00, Ø 4.00 / Ø 12.00, Ø 4.00 / Ø 14.00

**Ref. PO 63-03 Jewelling tool, with free spindle, spindle hole 3.00 mm**

**CHF 620.00 CHF**



Jewelling tool's with micrometric screw for rectifying endshakes

Max. distance between table and spindle 30 mm

Opening 30 mm

Total height 125 mm

Base 90 x 50 mm

Table Ø 23 mm

Table hole: Ø 4.00 mm

Spindle: Ø 3.00 mm

**Ref. PO 63-03-01 Jewelling tool, spindle hole 3.00 mm, with guided spindle**

**CHF 650.00 CHF**

Jewelling tool's with micrometric screw for rectifying endshakes, with guided spindle

Max. distance between table and spindle 30 mm

Opening 30 mm

Total height 125 mm

Base 90 x 50 mm

Table Ø 23 mm



Table hole: Ø 4.00 mm  
Spindle: Ø 3.00 mm, with milled groove

**Ref. PO 63-04 Jewelling tool, with free spindle, spindle hole 4.00 mm**

**CHF 620.00 CHF**



Jewelling tool's with micrometric screw for rectifying endshakes  
Max. distance between table and spindle 30 mm  
Opening 30 mm  
Total height 125 mm  
Base 90 x 50 mm  
Table Ø 23 mm  
Table hole: Ø 4.00 mm  
Spindle: Ø 4.00 mm

**Ref. PO 63-04-01 Jewelling tool, spindle hole 4.00 mm, with guided spindle**

**CHF 650.00 CHF**



Jewelling tool's with micrometric screw for rectifying endshakes, with guided spindle  
Max. distance between table and spindle 30 mm  
Opening 30 mm  
Total height 125 mm  
Base 90 x 50 mm  
Table Ø 23 mm  
Table hole: Ø 4.00 mm  
Spindle: Ø 4.00 mm, with milled groove

## Jewelling, Setting, staking tools - Jewelling tools in boxes

### Ref. H 200 Jewelling tool's box

CHF 1484.00 CHF



1 box with drawer  
1 setting tool ref. PO 61  
1 setting tool ref. PO 63  
1 spindle ref. H 550  
1 set of 15 cutting broaches ref. H 500  
Ø 3.00 mm oder 4.00 mm, on request  
Ø: 3.00 mm, 4.00 mm

### Ref. H 200-01 Jewelling tool's box

CHF 1721.00 CHF



1 box with drawer  
1 setting tool ref. PO 61  
1 setting tool ref. PO 63  
1 spindle ref. H 550  
1 set of 15 cutting broaches ref. H 500  
1 assortment ref. AS 1  
Ø 3.00 mm oder 4.00 mm, on request  
Ø: 3.00 mm, 4.00 mm

### Ref. H 200-02 Jewelling tool's box

CHF 2163.00 CHF



1 box with drawer  
1 setting tool ref. PO 61  
1 setting tool ref. PO 63  
1 spindle ref. H 550  
1 set of 15 cutting broaches ref. H 500  
1 assortment ref. AS 2  
Ø 3.00 mm oder 4.00 mm, on request  
Ø: 3.00 mm, 4.00 mm

### Ref. H 200-03 Jewelling tool's box

CHF 1866.00 CHF



1 box with drawer  
1 setting tool ref. PO 61  
1 setting tool ref. PO 63  
1 spindle ref. H 550  
1 set of 15 cutting broaches ref. H 500  
1 assortment ref. AS 3  
Ø 3.00 mm oder 4.00 mm, on request  
Ø: 3.00 mm, 4.00 mm

### Ref. H 200-04 Jewelling tool's box

CHF 2366.00 CHF

1 box with drawer  
1 setting tool ref. PO 61



1 setting tool ref. PO 63  
1 spindle ref. H 550  
1 set of 15 cutting broaches ref. H 500  
1 assortment ref. AS 4  
Ø 3.00 mm oder 4.00 mm, on request  
Ø: 3.00 mm, 4.00 mm

## Jewelling, Setting, staking tools - Accessories

### Ref. H 560 Table Ø40

CHF 28.00 CHF



Table for jewellery tool réf. PO 61 et 63  
Ø table: 40 mm  
Ø pin : 4.00 mm

### Ref. H 560-01 Drilled table Ø40

CHF 28.00 CHF



Drilled table for jewellery tool réf. PO 61 et 63  
Ø table: 40 mm  
Drilled in the middle, specify the Ø on order.

### Ref. H 560-02 Table Ø55

CHF 52.00 CHF



Table for jewellery tool réf. PO 61 et 63  
Ø table: 55 mm  
Ø pin : 4.00 mm

### Ref. PO 61-02 Spindle

CHF 65.00 CHF



For ref. PO 61 / 61-1  
Ø: 3.00 mm, 4.00 mm

### Ref. PO 61-10 Screw and bolder

CHF 80.00 CHF



For ref. PO 61 / 61-1

### Ref. PO 61-10-01 Screw and bolder fine pitch thread

CHF 120.00 CHF





For ref. 61-01

**Ref. PO 61-11 Standart exchange**

**CHF 190.60 CHF**



For ref. PO 61

**Ref. PO 61-11-01 Standart exchange fine pitch thread**

**CHF 230.00 CHF**



For ref. 61-01

**Ref. PO 63-02 Spindle without furrow**

**CHF 70.10 CHF**



Spindle without furrow. For ref. TH 63

**Ø int broche/spindle / longueur totale/length:** Ø 3.00 / 63.00, Ø 3.00 / 68.00, Ø 3.00 / 74.00, Ø 4.00 / 63.00, Ø 4.00 / 68.00, Ø 4.00 / 74.00

**Ref. PO 63-02-01 Spindle with furrow**

**CHF 77.30 CHF**



Spindle with furrow. For Ref. PO 63

**Ø int broche/spindle / longueur totale/length:** Ø 3.00 / 63.00, Ø 3.00 / 68.00, Ø 3.00 / 74.00, Ø 4.00 / 63.00, Ø 4.00 / 68.00, Ø 4.00 / 74.00

**Ref. PO 63-05 Screws and bolt**

**CHF 96.90 CHF**



For ref. PO 63 / 75

**Ref. PO 63-06 "Levier"**

**CHF 150.00 CHF**

For ref. PO 63





**Ref. PO 63-07 Spring**

**CHF 5.00 CHF**



For ref. PO 52 / 63 / 75

**Ref. PO 63-22 Table**

**CHF 145.00 CHF**



Table for Jewelling tools réf. PO 61 et 63  
50.00 x 80.00 mm  
Ø of the pin: 4.00 mm

## Jewelling, Setting, staking tools - Setting tools for hands

### Ref. PO 51 Setting tool for hands

CHF 440.00 CHF



Setting tool for hands, single model with 2 spindles

### Ref. PO 52 Setting tool for hands

CHF 560.00 CHF



Setting tool for hand with 2 oscillating spindle, basis Ø 31 mm

### Ref. PO 53 Setting tool for hands 3 spindles; 3 free

CHF 630.00 CHF



Setting tool for hands 3 spindles; 3 free  
Standard hour arbor Ø int. 1.35 mm / ext. 2.70 mm  
Standard minute arbor Ø int. 0.95 mm / ext. 2.50 mm  
Standard second arbor Ø int. 0.30 mm / ext. 2.00 mm

Standard stop height 12.00 mm  
Other arbors and stops to be ordered separately

### Ref. PO 53-01 Setting tool for hands 3 spindles; 2 free 1 oriented

CHF 690.00 CHF



Setting tool for hands 3 spindles; 2 free 1 oriented  
Standard hour arbor Ø int. 1.35 mm / ext. 2.70 mm  
Standard minute arbor Ø int. 0.95 mm / ext. 2.50 mm  
Standard second arbor Ø int. 0.30 mm / ext. 2.00 mm

Standard stop height 12.00 mm  
Other arbors and stops to be ordered separately

### Ref. PO 53-04 Setting tool for hands 4 spindles; 4 free

CHF 790.00 CHF

Setting tool for hands 4 spindles; 4 free



Standard arbor  $\varnothing$  int. 2.10 mm / ext. 3.50 mm  
Standard hour arbor  $\varnothing$  int. 1.35 mm / ext. 2.70 mm  
Standard minute arbor  $\varnothing$  int. 0.95 mm / ext. 2.50 mm  
Standard second arbor  $\varnothing$  int. 0.30 mm / ext. 2.00 mm

Standard stop height 12.00 mm  
Other arbors and stops to be ordered separately

**Ref. PO 53-05 Setting tool for hands 4 spindles; 3 free 1 oriented**

**CHF 840.00 CHF**



Setting tool for hands 4 spindles; 3 free 1 oriented  
Standard arbor  $\varnothing$  int. 2.10 mm / ext. 3.50 mm  
Standard hour arbor  $\varnothing$  int. 1.35 mm / ext. 2.70 mm  
Standard minute arbor  $\varnothing$  int. 0.95 mm / ext. 2.50 mm  
Standard second arbor  $\varnothing$  int. 0.30 mm / ext. 2.00 mm

Standard stop height 12.00 mm  
Other arbors and stops to be ordered separately

**Ref. PS 51-05 Micrometric setting tool for hands**

**CHF 625.00 CHF**



Micrometric setting tool with tabl 50.50 x 80.00 mm and set of guide screws  $\varnothing$  2.70 mm, 3.00 mm, 3.50 mm, 4.00 mm.  
Diameter of the spindle hole:  $\varnothing$  4.00 mm

## Jewelling, Setting, staking tools - Accessories

### Ref. AS 51-10-01 Pusher in steel only N°1 - N°11

CHF 14.00 CHF



Pusher in steel

Ø 3.00 mm (tolerance +0.003/+0.008)

Ø mm: N°1 Ø 0.25, N°2 Ø 0.40, N°3 Ø 0.60, N°4 Ø 0.80, N°5 Ø 1.00, N°6 Ø 1.20, N°7 Ø 1.40, N°8 Ø 1.60, N°9 Ø 1.80, N°10 Ø 2.00, N°11 Ø 0.00

### Ref. AS 51-10-02 Pusher in steel and delrin only N°1 - N°11

CHF 20.00 CHF



Pusher in steel and delrin

Ø 3.00 mm (tolerance +0.003/+0.008)

Ø mm: N°1 Ø 0.25, N°2 Ø 0.40, N°3 Ø 0.60, N°4 Ø 0.80, N°5 Ø 1.00, N°6 Ø 1.20, N°7 Ø 1.40, N°8 Ø 1.60, N°9 Ø 1.80, N°10 Ø 2.00, N°11 Ø 0.00

### Ref. HH 02 03 05 108 Spring

CHF 5.00 CHF



Spring for Ref. PO 52

Ø mm:

### Ref. PO 52-01 Oscillating spindle Ø1.00

CHF 60.00 CHF



For réf. PO 52

Ø mm:

### Ref. PO 52-02 Oscillating spindle Ø1.20

CHF 60.00 CHF



For ref. PO 52

Ø mm:

### Ref. PO 52-03 Spindle

CHF 45.00 CHF



Simple model, not adjustable

### Ref. PO 52-04 Oscillating spindle N°1 - N°25 (0.40 - 3.00 mm)

CHF 60.00 CHF

For ref. PO 52



**Ø mm:** N°1 Ø 0.40, N°2 Ø 0.50, N°3 Ø 0.60, N°4 Ø 0.70, N°5 Ø 0.80, N°6 Ø 0.90, N°7 Ø 1.10, N°8 Ø 1.30, N°9 Ø 1.40, N°10 Ø 1.50, N°11 Ø 1.60, N°12 Ø 1.70, N°13 Ø 1.80, N°14 Ø 1.90, N°15 Ø 2.00, N°16 Ø 2.10, N°17 Ø 2.20, N°18 Ø 2.30, N°19 Ø 2.40, N°20 Ø 2.50, N°21 Ø 2.60, N°22 Ø 2.70, N°23 Ø 2.80, N°24 Ø 2.90, N°25 Ø 3.00

### Ref. PO 52-05 Embout N°1 - N°28

**CHF 26.00 CHF**



For spindle ref. PO 52-1 / 52-2

**Ø mm:** N°3 Ø 0.60, N°4 Ø 0.70, N°5 Ø 0.80, N°6 Ø 0.90, N°7 Ø 1.00, N°8 Ø 1.10, N°9 Ø 1.20, N°10 Ø 1.30, N°11 Ø 1.40, N°12 Ø 1.50, N°13 Ø 1.60, N°14 Ø 1.70, N°15 Ø 1.80, N°16 Ø 1.90, N°17 Ø 2.00, N°18 Ø 2.10, N°19 Ø 2.20, N°20 Ø 2.30, N°21 Ø 2.40, N°22 Ø 2.50, N°23 Ø 2.60, N°24 Ø 2.70, N°25 Ø 2.80, N°26 Ø 2.90, N°27 Ø 3.00

### Ref. PO 52-10 Pusher N°1 - N°3

**CHF 7.00 CHF**



For spindle ref. PO 52-1 / 52-2 / 52-3 / 52-4 / 52-6

**Couleur/Farbe/Color:** N°1 Noir - Schwarz - Black, N°2 Blanc - Weiss - White, N°3 Rouge - Rot - Red

### Ref. PO 52-12 Table to set counter

**CHF 30.00 CHF**



Table to set counter Ref. PO 52-12

Base Ø 31.00 mm  
Pivot Ø 3.00 mm

### Ref. PO 52-13 Table to set counter

**CHF 30.00 CHF**



Table to set counter Ref. PO 52-13

Base Ø 31.00 mm  
Pivot Ø 3.30 mm

### Ref. PO 53-01-210 Standard arbor Ø 2.10 mm

**CHF 20.00 CHF**



Standard arbor Ø 2.10 mm for ref. PO 53 / 53-1 / 53-2

### Ref. PO 53-01-H Arbor for hour

**CHF 20.00 CHF**



Standard arbor Ø 1.35 mm for ref. PO 53 / 53-1 / 53-2

**Ref. PO 53-01-M Arbor for minute**

**CHF 20.00 CHF**



Standard arbor Ø 0.95 mm for ref. PO 53 / 53-1 / 53-2

**Ref. PO 53-01-S Arbor for second**

**CHF 20.00 CHF**



Standard arbor Ø 0.30 mm for ref. PO 53 / 53-1 / 53-2

**Ref. PO 53-10 Spindle**

**CHF 28.00 CHF**



For ref. PO 53 / 53-1 / 53-2  
Total length : 78.50 mm

**Ref. PO 53-11 Spindle**

**CHF 36.00 CHF**



Spindle with "encoche d'accompagnement"  
For ref. PO 53 / 53-1 / 53-2

**Ref. PO 53-12 Arbor with hole N°1 - N°21**

**CHF 32.00 CHF**



Hollow arbor for Ref. PO 53  
Ø int. mm, Ø ext. mm: N°1 Ø 0.70, Ø 1.30, N°2 Ø 0.70, Ø 1.50, N°3 Ø 0.70, Ø 1.70, N°4 Ø 0.70, Ø 2.00, N°5 Ø 0.90, Ø 1.70, N°6 Ø 0.90, Ø 2.00, N°7 Ø 0.90, Ø 2.20, N°8 Ø 1.00, Ø 1.60, N°9 Ø 1.20, Ø 1.80, N°10 Ø 1.20, Ø 2.00, N°11 Ø 1.20, Ø 2.50, N°12 Ø 1.30, Ø 2.20, N°13 Ø 1.50, Ø 2.00, N°14 Ø 1.50, Ø 2.40, N°15 Ø 1.50, Ø 2.80, N°16 Ø 1.80, Ø 3.00, N°17 Ø 2.00, Ø 2.80, N°18 Ø 2.00, Ø 3.20, N°19 Ø 2.50, Ø 3.20, N°20 Ø 2.50, Ø 3.50, N°21 Ø 2.50, Ø 4.00

**Ref. PO 53-13 Arbor full N°1 - N°38**

**CHF 20.00 CHF**



Full arbor for Ref. PO 53  
Ø mm: N°1 Ø 0.30, N°2 Ø 0.40, N°3 Ø 0.50, N°4 Ø 0.60, N°5 Ø 0.70, N°6 Ø 0.80, N°7 Ø 0.90, N°8 Ø 1.00, N°9 Ø 1.10, N°10 Ø 1.20, N°11 Ø 1.30, N°12 Ø 1.40, N°13 Ø 1.50, N°14 Ø 1.60, N°15 Ø 1.70, N°16 Ø 1.80, N°17 Ø 1.90, N°18 Ø 2.00, N°19 Ø 2.10, N°20 Ø 2.20, N°21 Ø 2.30, N°22 Ø 2.40, N°23 Ø 2.50, N°24 Ø 2.60, N°25 Ø 2.70, N°26 Ø 2.80, N°27 Ø 2.90, N°28 Ø 3.00, N°29 Ø 3.10, N°30 Ø 3.20, N°31 Ø 3.30, N°32 Ø 3.40, N°33 Ø 3.50, N°34 Ø 3.60, N°35 Ø 3.70, N°36 Ø 3.80, N°37 Ø 3.90, N°38 Ø 4.00

**Ref. PO 53-17 Arbor**

**CHF 98.90 CHF**

Eccentric arbor 7.00 mm



**Ref. PO 53-18 Arbor**

**CHF 119.50 CHF**



Eccentric arbor 10.00 mm

**Ref. PO 53-19 Long Spindle**

**CHF 28.00 CHF**



For ref. PO 53 / 53-1 / 53-2  
Total length : 94.50 mm

**Ref. PO 53-20 Set of pushers to set the hands, in hard plastic PEEK**

**CHF 1266.40 CHF**



Complete set of 59 pushers to set the hands, in hard plastic PEEK. Pusher  $\varnothing$  4.00 mm.  
21 pushers with hole:  $\varnothing$  from 0.70 mm to 2.50 mm.  
38 full pushers:  $\varnothing$  from 0.30 mm to 4.00 mm each 0.10 mm.  
Adaptation pusher without screw or  $\varnothing$  3.00 mm on request.

**Ref. PO 53-21 Pusher with hole in hard plastic PEEK to set the hands**

**CHF 19.60 CHF**



Pusher with hole to set the hands alone, in hard plastic PEEK. Pusher  $\varnothing$  4.00 mm.  
 $\varnothing$  from 0.70 mm to 2.50 mm, precise below.  
Adaptation pusher without screw or  $\varnothing$  3.00 mm on request.

**$\varnothing$  int. mm,  $\varnothing$  ext. mm:** N°1  $\varnothing$  0.70,  $\varnothing$  1.30, N°2  $\varnothing$  0.70,  $\varnothing$  1.50, N°3  $\varnothing$  0.70,  $\varnothing$  1.70, N°4  $\varnothing$  0.70,  $\varnothing$  2.00, N°5  $\varnothing$  0.90,  $\varnothing$  1.70, N°6  $\varnothing$  0.90,  $\varnothing$  2.00, N°7  $\varnothing$  0.90,  $\varnothing$  2.20, N°8  $\varnothing$  1.00,  $\varnothing$  1.60, N°9  $\varnothing$  1.20,  $\varnothing$  1.80, N°10  $\varnothing$  1.20,  $\varnothing$  2.00, N°11  $\varnothing$  1.20,  $\varnothing$  2.50, N°12  $\varnothing$  1.30,  $\varnothing$  2.20, N°13  $\varnothing$  1.50,  $\varnothing$  2.00, N°14  $\varnothing$  1.50,  $\varnothing$  2.40, N°15  $\varnothing$  1.50,  $\varnothing$  2.80, N°16  $\varnothing$  1.80,  $\varnothing$  3.00, N°17  $\varnothing$  2.00,  $\varnothing$  2.80, N°18  $\varnothing$  2.00,  $\varnothing$  3.20, N°19  $\varnothing$  2.50,  $\varnothing$  3.20, N°20  $\varnothing$  2.50,  $\varnothing$  3.50, N°21  $\varnothing$  2.50,  $\varnothing$  4.00, N°22  $\varnothing$  0.35,  $\varnothing$  1.50, N°23  $\varnothing$  0.35,  $\varnothing$  1.10, N°24  $\varnothing$  2.10,  $\varnothing$  3.00

**Ref. PO 53-22 Pusher full in hard plastic PEEK to set the hands**

**CHF 19.60 CHF**



Pusher full to set the hands alone, in hard plastic PEEK. Pusher Ø 4.00 mm.

Ø from 0.30 mm to 4.00 mm, precise below.

Adaptation pusher without screw or Ø 3.00 mm on request.

**Ø mm:** N°1 Ø 0.30, N°2 Ø 0.40, N°3 Ø 0.50, N°4 Ø 0.60, N°5 Ø 0.70, N°6 Ø 0.80, N°7 Ø 0.90, N°8 Ø 1.00, N°9 Ø 1.10, N°10 Ø 1.20, N°11 Ø 1.30, N°12 Ø 1.40, N°13 Ø 1.50, N°14 Ø 1.60, N°15 Ø 1.70, N°16 Ø 1.80, N°17 Ø 1.90, N°18 Ø 2.00, N°19 Ø 2.10, N°20 Ø 2.20, N°21 Ø 2.30, N°22 Ø 2.40, N°23 Ø 2.50, N°24 Ø 2.60, N°25 Ø 2.70, N°26 Ø 2.80, N°27 Ø 2.90, N°28 Ø 3.00, N°29 Ø 3.10, N°30 Ø 3.20, N°31 Ø 3.30, N°32 Ø 3.40, N°33 Ø 3.50, N°34 Ø 3.60, N°35 Ø 3.70, N°36 Ø 3.80, N°37 Ø 3.90, N°38 Ø 4.00

### Ref. PO 53-30 Storage plate in wood

**CHF 110.00 CHF**



Storage plate in wood for pushers to set hands. Ø of holes 4.00 mm.

### Ref. PO 53-50 Adjustable stop (12.00 - 15.00 - 18.00 mm)

**CHF 29.00 CHF**



Adjustable stop for setting tools réf. PO 53

**Hauteur de butée:** 12 mm, 15 mm, 18 mm

## Jewelling, Setting, staking tools - Staking and milling tools

### Ref. PR 100 Staking tool to rivet

CHF 820.00 CHF



Staking tool with lever, mass and adjustable table.  
Max. distance between table (Ref. PR 110-30) and spindle 34 mm  
Opening 37 mm  
Spindle Ø hole 4.00 mm  
Spindle Ø 10.00 mm  
Height of the staking tool 130 mm  
Total height 300 mm

### Ref. PR 110-10 Staking tool

CHF 400.00 CHF



Staking tool with spindle  
See the staking tool solo in the link below for technical specification  
Tool Ref. PR 110-05  
Spindle Ref. PR 100-21

### Ref. PR 110-15 Staking tool

CHF 515.00 CHF



Staking tool with table and spindle.  
See the staking tool solo in the link below for technical specification  
Tool Ref. PR 110-05  
Table Ref. PR 110-30  
Spindle Ref. PR 100-21

### Ref. PR 110-20 Staking tool

CHF 600.00 CHF



Staking tool with table and 2 spindle  
See the staking tool solo in the link below for technical specification  
Tool Ref. PR 110-05  
Table Ref. PR 110-30  
Staking spindle Ref. PR 100-21  
Spindle Ref. H 100-22

### Ref. PR 120 Complete set for staking and milling tool

CHF 2600.00 CHF

Complete set for staking and milling tool including :  
- 7 Staking hammer with marble Ref. Riv 05B (CHF 224.-)  
- 15 Staking hammer with hole and bombed face Ref. Riv 07 (CHF 195.-)





- 15 Staking hammer with hole and flat face Ref. Riv 09 (CHF 195.-)
- 15 Staking hammer with hole and conical face Ref. Riv 20 (CHF 195.-)
- 10 Staking hammer with conical hole and flat face Ref. Riv 10 (CHF 130.-)
- 10 Staking hammer with cylindric pin and bombed face Ref. Riv 11 (CHF 130.-)
- 10 Staking hammer with cylindric and flat face Ref. Riv 12 (CHF 130.-)
- 3 Staking hammer with opening and flat face Ref. Riv 13 (CHF 39.-)
- 2 Staking hammer with conical point Ref. Riv 15 (CHF 26.-)
- 2 Conical point to mill Ref. Riv 16 (CHF 40.-)
- 2 Staking point to hammer sharp Ref. Riv 21 (CHF 40.-)
- 3 Drilled anvil Ø ext. 8.00 Ref. AS 1140 (CHF 42.-)
- 3 Full anvil Ø ext. 8.00 Ref. AS 1110 (CHF 42.-)
- 4 Chucks P4.5 Ref H550 (CHF 390.-)
- 1 Staking tool Ref. PR 120-00 (CHF 498.-)
- 1 Spindle for milling Ref. PR 100-22 (CHF 85.-)
- 1 Spindle locking nut Ref. PR 120-06 (CHF 7.-)
- 1 Locking nut for rod with weight Ref. PR 120-07 (CHF 7.-)
- 1 Rod weight for spindle with weight Ref. PR 120-08 (CHF 28.-)
- 1 Rod for spindle with weight Ref. PR 120-09 (CHF 8.-)
- 1 Allen wrench 4.00mm (CHF 2.-)
- 1 Allen wrench 1.50mm (CHF 2.-)
- 1 Box for staking tool Ref. CO PR 120 (CHF 105.-)

### Ref. PR 120-50 Set for staking and milling tool

**CHF 1562.00 CHF**



Set for staking and milling tool including :

- 15 Staking hammer with hole and flat face Ref. Riv 09 (CHF 195.-)
- 15 Staking hammer with hole and conical face Ref. Riv 20 (CHF 195.-)
- 4 Chucks P4.5 Ref H550 (CHF 390.-)
- 1 Staking tool Ref. PR 120-00 (CHF 498.-)
- 1 Spindle for milling Ref. PR 100-22 (CHF 85.-)
- 1 Spindle locking nut Ref. PR 120-06 (CHF 7.-)
- 1 Locking nut for rod with weight Ref. PR 120-07 (CHF 7.-)
- 1 Rod weight for spindle with weight Ref. PR 120-08 (CHF 28.-)
- 1 Rod for spindle with weight Ref. PR 120-09 (CHF 8.-)
- 1 Allen wrench 4.00mm (CHF 2.-)
- 1 Allen wrench 1.50mm (CHF 2.-)
- 1 Box for staking tool Ref. CO PR 120 (CHF 105.-)

### Ref. PR 120-60 Set for staking tool

**CHF 1080.00 CHF**



Set for staking tool including :

- 15 Staking hammer with hole and flat face Ref. Riv 09 (CHF 195.-)
- 15 Staking hammer with hole and conical face Ref. Riv 20 (CHF 195.-)
- 1 Staking tool Ref. PR 120-00 (CHF 498.-)
- 1 Locking nut for rod with weight Ref. PR 120-07 (CHF 7.-)
- 1 Rod weight for spindle with weight Ref. PR 120-08 (CHF 28.-)
- 1 Rod for spindle with weight Ref. PR 120-09 (CHF 8.-)
- 1 Allen wrench 4.00mm (CHF 2.-)
- 1 Allen wrench 1.50mm (CHF 2.-)
- 1 Box for staking tool Ref. CO PR 120 (CHF 105.-)

### Ref. PR 51-02 Staking tool

**CHF 480.00 CHF**





Staking tool with adjustable weight  
Max. distance between table and spindle 40 mm  
Opening 26 mm  
Table Ø 27 mm  
Spindle Ø 8 mm  
Spindle hole Ø 4.00 mm  
Table Ø hole 10.00 mm  
Other Ø on request

### Ref. PR 51-03 Staking tool for mill

**CHF 480.00 CHF**



With table (Ref. PS 51-05-06), spindle for chuck P4.5 (Ref. H 550) (chuck not included)  
Max. distance between table and spindle 35 mm  
Opening 28 mm  
Dimension table 80 x 50 mm  
Table Ø hole 4.00 mm  
Spindle Ø 8.00 mm

### Ref. PR 75-02 Staking tool

**CHF 1180.00 CHF**



Staking tool with adjustable weight  
Spindle Ø 14 mm  
Hole Ø 6 mm  
Base Ø 14 mm

### Ref. PR 80 Staking tool to rivet

**CHF 715.00 CHF**



Staking tool with lever, mass and fixed table.  
Max. distance between table and spindle 35 mm  
Opening 37 mm  
Spindle Ø hole 4.00 mm  
Spindle Ø 10.00 mm  
Height of the staking tool 130 mm  
Total height 300 mm

## Jewelling, Setting, staking tools - Accessories

### H 550 Spindle for milling

CHF 76.00 CHF



Spindle for milling for collet P 4.5 (without collet)  
Ø ext. 8.00 mm

### Ref. H 550-00-05 Brace

CHF 39.20 CHF



Brace for spindle for collet P4.5

### Ref. PR 100-21 Spindle for staking

CHF 78.00 CHF



Spindle for staking tool  
Ext. Ø 10.00 mm  
Ø of the hole 4.00 mm

### Ref. PR 100-22 Spindle for milling

CHF 85.00 CHF



Spindle for milling for collet P 4.5 (without collet)  
Ø ext. 10.00 mm

### Ref. PR 110-05 Base only

CHF 300.00 CHF



Base only, for staking  
Max. distance between table and spindle 42 mm  
Opening 27 mm  
Table Ø 25 mm  
Table hole Ø 10 mm  
Hole for the spindle Ø 10 mm

### Ref. PR 110-30 Round table for staking

CHF 120.00 CHF

Round table for staking with mobile foot.  
Table hole Ø 4.00 mm





Ext. Ø 40 mm  
Height ~ 8.30 mm

### Ref. PR 110-C01 Box only

CHF 120.00 CHF



Box only for staking tool.

### Ref. PS 51-05-06 Table

CHF 98.00 CHF



Table for setting tool ref. PS 51  
50.50 x 80.00 mm  
Ø of the hole: 4.00 mm  
Ø of the table foot: 10.00 mm

### Ref. PS 51-05-07 Table

CHF 40.00 CHF



Table for setting tool réf. PS 51  
Ø 25.00 mm, height 2.50 mm  
Ø of the hole: 4.00 mm  
Ø of the table foot: 10.00 mm

### Ref. PS 51-05-08 Set of guide's screw

CHF 28.00 CHF



Set of guide's screw for table Ref. PS 51-05-06  
Ø 2.70 mm / 3.00 mm / 3.50 mm / 4.00 mm

### Ref. PS 51-05-09 Guide screw N°1 - N°4

CHF 5.20 CHF

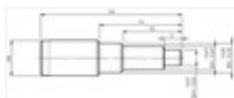

Guide screw for table ref. PS 51-5-06  
Ø A mm: N°1 Ø 2.70, N°2 Ø 3.00, N°3 Ø 3.50, N°4 Ø 4.00



Horia SA - Rue de l'Avenir 23 - 2852 Courtetelle - Switzerland  
Tel. +41 32 422 60 70 Fax +41 32 422 60 71 [horia@bluewin.ch](mailto:horia@bluewin.ch)

## Jewelling, Setting, staking tools - Smoothing broaches and cutting broaches

### Ref. H 500 Assortment of smoothing broaches

CHF 190.00 CHF



Set of 15 smoothing broaches  
Ø 0.69 / 0.79 / 0.89 / 0.99 / 1.09 / 1.19 / 1.29 / 1.39 / 1.49 / 1.59 / 1.79 / 1.99 / 2.22 / 2.59 / 2.99 mm  
Rod Ø : 2.00 mm

### Ref. H 500-01 Smoothing broaches N°1 - N°15

CHF 11.00 CHF



Smoothing broaches only  
Rod Ø : 2.00 mm  
Ø mm: N°1 Ø 0.69, N°2 Ø 0.79, N°3 Ø 0.89, N°4 Ø 0.99, N°5 Ø 1.09, N°6 Ø 1.19, N°7 Ø 1.29, N°8 Ø 1.39, N°9 Ø 1.49, N°10 Ø 1.59, N°11 Ø 1.79, N°12 Ø 1.99, N°13 Ø 2.29, N°14 Ø 2.59, N°15 Ø 2.99

### Ref. H 510 Assortment of cutting broaches

CHF 205.00 CHF



Set of 15 cutting broaches  
Ø 0.68 / 0.78 / 0.88 / 0.98 / 1.08 / 1.18 / 1.28 / 1.38 / 1.48 / 1.58 / 1.78 / 1.98 / 2.28 / 2.58 / 2.98 mm  
Rod Ø : 2.00 mm

### Ref. H 510-01 Cutting broaches N°1 - N°15

CHF 12.00 CHF



Cutting broaches only  
Rod Ø : 2.00 mm  
Ø mm: N°1 Ø 0.68, N°2 Ø 0.78, N°3 Ø 0.88, N°4 Ø 0.98, N°5 Ø 1.08, N°6 Ø 1.18, N°7 Ø 1.28, N°8 Ø 1.38, N°9 Ø 1.48, N°10 Ø 1.58, N°11 Ø 1.78, N°12 Ø 1.98, N°13 Ø 2.28, N°14 Ø 2.58, N°15 Ø 2.98

## Jewelling, Setting, staking tools - Chucks P 4,5

**Ref. H 550-01 Chuck P4,5 N°1 - N°6 (0.30 - 0.90 mm)**

**CHF 183.00 CHF**



Chuck P 4.5

For the intermediate diameter; price on request

**Ø mm:** N°1 Ø 0.30, N°2 Ø 0.50, N°3 Ø 0.60, N°4 Ø 0.70, N°5 Ø 0.80, N°6 Ø 0.90

**Ref. H 550-01-02 Chuck P4,5 (0.40 mm)**

**CHF 279.00 CHF**



Chuck P 4.5 Ø 0.40 mm

**Ref. H 550-02 Chuck P 4,5 N°1 - N°10 (1.00 - 1.90 mm )**

**CHF 128.00 CHF**



Chuck P 4.5

For the intermediate diameter; price on request

**Ø mm:** N°1 Ø 1.00, N°2 Ø 1.10, N°3 Ø 1.20, N°4 Ø 1.30, N°5 Ø 1.40, N°6 Ø 1.50, N°7 Ø 1.60, N°8 Ø 1.70, N°9 Ø 1.80, N°10 Ø 1.90

**Ref. H 550-03 Chuck P4,5 N°1 - N°12 (2.00 - 3.00, 3.50 mm)**

**CHF 93.00 CHF**



Chuck P 4.5

For the intermediate diameter; price on request

**Ø mm:** N°1 Ø 2.00, N°2 Ø 2.10, N°3 Ø 2.20, N°4 Ø 2.30, N°5 Ø 2.40, N°6 Ø 2.50, N°7 Ø 2.60, N°8 Ø 2.70, N°9 Ø 2.80, N°10 Ø 2.90, N°11 Ø 3.00, N°12 Ø 3.50

**Ref. H 550-04 Chuck P4,5 N°1 - N°2 (4.00, 4.50 mm )**

**CHF 83.00 CHF**

Chuck P 4.5

For the intermediate diameter; price on request

**Ø mm:** N°1 Ø 4.00, N°2 Ø 4.50



## Jewelling, Setting, staking tools - Staking hammer with marble

Ref. RIV 05 B Staking hammer with marble N°100 - N°400

CHF 32.00 CHF



Staking hammer with marble in hard steel Ø 1.00 mm à 4.00 mm

Ø mm: N°100 Ø 1.00, N°150 Ø 1.50, N°200 Ø 2.00, N°250 Ø 2.50, N°300 Ø 3.00, N°350 Ø 3.50, N°400 Ø 4.00

## Jewelling, Setting, staking tools - Staking hammer standard

**Ref. RIV 06 Staking hammer with hole and bombed face  
N°030 - N°120**

**CHF 13.00 CHF**



Staking hammer with hole and bombed face without pivot case

**Ø mm:** N°030 Ø 0.30, N°035 Ø 0.35, N°040 Ø 0.40, N°045 Ø 0.45, N°050 Ø 0.50, N°055 Ø 0.55, N°060 Ø 0.60, N°070 Ø 0.70, N°080 Ø 0.80, N°090 Ø 0.90, N°100 Ø 1.00, N°120 Ø 1.20

**Ref. RIV 07 Staking hammer with hole and bombed face  
N°030 - N°120**

**CHF 13.00 CHF**



Staking hammer with hole and bombed face with pivot case

**Ø mm:** N°030 Ø 0.30, N°035 Ø 0.35, N°040 Ø 0.40, N°045 Ø 0.45, N°050 Ø 0.50, N°055 Ø 0.55, N°060 Ø 0.60, N°070 Ø 0.70, N°080 Ø 0.80, N°090 Ø 0.90, N°100 Ø 1.00, N°120 Ø 1.20

**Ref. RIV 08 Staking hammer with hole and flat face N°030 -  
N°120**

**CHF 13.00 CHF**



Staking hammer with hole and flat face without pivot case

**Ø mm:** N°030 Ø 0.30, N°035 Ø 0.35, N°040 Ø 0.40, N°045 Ø 0.45, N°050 Ø 0.50, N°055 Ø 0.55, N°060 Ø 0.60, N°070 Ø 0.70, N°080 Ø 0.80, N°090 Ø 0.90, N°100 Ø 1.00, N°120 Ø 1.20

**Ref. RIV 09 Staking hammer with hole and flat face N°030 -  
N°120**

**CHF 13.00 CHF**



Staking hammer with hole and flat face with pivot case

**Ø mm:** N°030 Ø 0.30, N°035 Ø 0.35, N°040 Ø 0.40, N°045 Ø 0.45, N°055 Ø 0.55, N°080 Ø 0.80, N°100 Ø 1.00, N°120 Ø 1.20

**Ref. RIV 10 Staking hammer with conical hole and flat face  
N°030 - N°160**

**CHF 13.00 CHF**



Staking hammer with conical hole and flat face

**Ø mm:** N°030 Ø 0.30, N°040 Ø 0.40, N°050 Ø 0.50, N°060 Ø 0.60, N°070 Ø 0.70, N°080 Ø 0.80, N°100 Ø 1.00, N°120 Ø 1.20, N°140 Ø 1.40, N°160 Ø 1.60

**Ref. RIV 11 Staking hammer with cylindric pin and bombed  
face N°100 - N°300**

**CHF 13.00 CHF**



Staking hammer with cylindric pin and bombed face

**Ø mm:** N°100 Ø 1.00, N°120 Ø 1.20, N°140 Ø 1.40, N°160 Ø 1.60, N°180 Ø 1.80, N°200 Ø 2.00, N°220 Ø 2.20, N°240 Ø 2.40, N°260 Ø 2.60, N°300 Ø 3.00

**Ref. RIV 12 Staking hammer with cylindric pin and flat face  
N°040 - N°300**

**CHF 13.00 CHF**



Staking hammer with cylindric pin and flat face

**Ø mm:** N°050 Ø 0.50, N°060 Ø 0.60, N°080 Ø 0.80, N°100 Ø 1.00, N°120 Ø 1.20, N°150 Ø 1.50, N°200 Ø 2.00, N°250 Ø 2.50, N°300 Ø 3.00

**Ref. RIV 13 Staking hammer with opening and flat face  
N°085 - N°120**

**CHF 13.00 CHF**



Staking hammer with opening and flat face

**Ø mm:** N°085 Ø 0.85, N°100 Ø 1.00, N°120 Ø 1.20

**Ref. RIV 15 Staking hammer with conical point N°045 - N°060**

**CHF 13.00 CHF**



Staking hammer with conical point 45° and 60°

**Angle/Winkel:** N°045 45°, N°060 60°

**Ref. RIV 16 Conical point to mill N°045 - N°060**

**CHF 20.00 CHF**



Conical point to mill 45° and 60°

**Angle/Winkel:** N°045 45°, N°060 60°

**Ref. RIV 17 Staking point to hammer**

**CHF 25.00 CHF**



Staking point to hammer

**Ref. RIV 19 Staking hammer with hole and conical face  
N°030 - N°180**

**CHF 13.00 CHF**



Staking hammer with hole and 10° conical face without pivot case

**Ø mm:** N°030 Ø 0.30, N°035 Ø 0.35, N°040 Ø 0.40, N°045 Ø 0.45, N°050 Ø 0.50, N°055 Ø 0.55, N°060 Ø 0.60, N°070 Ø 0.70, N°080 Ø 0.80, N°090 Ø 0.90, N°100 Ø 1.00, N°120 Ø 1.20, N°140 Ø 1.40, N°150 Ø 1.50, N°160 Ø 1.60, N°180 Ø 1.80

**Ref. RIV 20 Staking hammer with hole and conical face  
N°030 - N°200**

**CHF 13.00 CHF**

Staking hammer with hole and 10° conical face with pivot case



Ø mm: N°030 Ø 0.30, N°035 Ø 0.35, N°040 Ø 0.40, N°045 Ø 0.45, N°050 Ø 0.50, N°055 Ø 0.55, N°060 Ø 0.60, N°070 Ø 0.70, N°080 Ø 0.80, N°090 Ø 0.90, N°100 Ø 1.00, N°120 Ø 1.20, N°140 Ø 1.40, N°160 Ø 1.60, N°180 Ø 1.80, N°200 Ø 2.00

**Ref. RIV 21 Staking point to hammer sharp**

**CHF 25.00 CHF**



Staking point to hammer sharp

## Jewelling, Setting, staking tools - Setting tools for locks

**Ref. PV 51 Setting tool for lock**

**CHF 1050.00 CHF**



Setting tool to open and close locks

With 2 spindles and 2 support for cal. 2892 and cal. 7750Ø spindle 12 mmØ base 12 mm



## Jewelling, Setting, staking tools - Accessories

**Ref. PV 51-00 Setting tool only**

**CHF 320.00 CHF**



Setting tool only

**Ref. PV 51-01 Spindle and support for cal. 7750**

**CHF 365.00 CHF**



Spindle and support for ref. PV 51, cal. 7750

**Ref. PV 51-01-01 Spindle for cal. 7750 and cal. 2000**

**CHF 250.00 CHF**



Spindle for ref. PV 51, cal. 7750 and cal. 2000

**Ref. PV 51-01-02 Support for cal. 7750, to use with spindle**

**CHF 115.00 CHF**

**Ref. PV 51-01-01**



Support for ref. PV 51, cal. 7750, to use with spindle Ref. PV 51-01-01

**Ref. PV 51-01-03 End for cal. 7750 alone**

**CHF 95.00 CHF**

End for cal. 7750, to be mounted in the spindle Ref. PV 51-01-01



**Ref. PV 51-02 Spindle and support for cal. 2892**

**CHF 365.00 CHF**



Spindle and support for ref. PV 51, cal. 2892

**Ref. PV 51-02-01 Spindle for cal. 2892**

**CHF 250.00 CHF**



Spindle for ref. PV 51, cal. 2892

**Ref. PV 51-02-02 Support for cal. 2892, to use with spindle  
Ref. PV 51-02-01**

**CHF 115.00 CHF**



Support for ref. PV 51, cal. 2892, to use with spindle Ref. PV 51-02-01

**Ref. PV 51-02-03 End for cal. 2892 alone**

**CHF 95.00 CHF**



End for cal. 2892, to be mounted in the spindle Ref. PV 51-02-01

**Ref. PV 51-03-01 Support for cal. 2000, to use with spindle  
Ref. PV 51-01-01**

**CHF 115.00 CHF**



Support for ref. PV 51, cal. 2000, to use with spindle Ref. PV 51-01-01

## Jewelling, Setting, staking tools - Staking tools

### Ref. PO 70 Staking tool

CHF 780.00 CHF



Staking tool, large type, with stop ring  
Total height 200 mm  
Length of frame 140 mm  
Opening 50 mm  
With table and spindle Ø  
Ø int broche/spindle / Ø int table/tisch: Ø 6.00 / Ø 10.00, Ø 6.00 / Ø 12.00, Ø 6.00 / Ø 14.00, Ø 8.00 / Ø 10.00, Ø 8.00 / Ø 12.00, Ø 8.00 / Ø 14.00, Ø 10.00 / Ø 10.00, Ø 10.00 / Ø 12.00, Ø 10.00 / Ø 14.00

### Ref. PO 75 Staking tool

CHF 1050.00 CHF



Staking tool, large type, with stop ring and micrometric screw  
Max. distance between table and spindle: 50.00 mm  
Total height: 200.00 mm  
Length of frame: 140.00 mm  
Opening: 50.00 mm  
Table: Ø35.00 mm  
Table hole: Ø14.00 mm  
Spindle hole: Ø6.00 mm  
Spindle: Ø14.00 mm

### Ref. PO 75-10 Staking tool

CHF 1050.00 CHF



Staking tool, large type, with stop ring and micrometric screw  
Max. distance between table and spindle: 50.00 mm  
Total height: 200.00 mm  
Length of frame: 140.00 mm  
Opening: 50.00 mm  
Table: Ø35.00 mm  
Table hole: Ø10.00 mm  
Spindle hole: Ø6.00 mm  
Spindle: Ø14.00 mm

### Ref. PO 75-12 Staking tool

CHF 1050.00 CHF



Staking tool, large type, with stop ring and micrometric screw  
Max. distance between table and spindle: 50.00 mm  
Total height: 200.00 mm  
Length of frame: 140.00 mm  
Opening: 50.00 mm  
Table: Ø35.00 mm  
Table hole: Ø12.00 mm  
Spindle hole: Ø6.00 mm  
Spindle: Ø14.00 mm

## Ref. PO 90 Staking tool

CHF 1480.00 CHF



Staking tool, large type, with stop ring  
Max. distance between table and spindle 50 mm  
Total height 200 mm  
Length of frame 140 mm  
Opening 50 mm  
Table Ø 35 mm  
Table: hole Ø 14 mm  
Spindle: hole Ø 6 mm  
Spindle Ø 14 mm

## Jewelling, Setting, staking tools - Accessories

### Ref. MPT 100-100 Accessories MPT

CHF 280.00 CHF



9 pushers for tubes  
1 pusher for correctors  
1 pusher for pushers

### Ref. MPT 100-20 Arbor MPT only

CHF 17.60 CHF

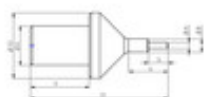

Arbor only

Ø A (mm) / Ø B (mm): N°1 Ø A 0.95 / Ø B 2.00 , N°2 Ø A 1.05 / Ø B 2.10, N°3 Ø A 1.15 / Ø B 2.20, N°4 Ø A 1.25 / Ø B 2.30, N°5 Ø A 1.35 / Ø B 2.40, N°6 Ø A 1.45 / Ø B 2.50, N°7 Ø A 1.55 / Ø B 2.60, N°8 Ø A 1.65 / Ø B 2.70, N°9 Ø A 1.95 / Ø B 3.00

### Ref. MPT 100-200 Rough box support

CHF 25.00 CHF



Rough box support in brass  
Diameter on request

### Ref. PO 75-01 Spindle

CHF 150.00 CHF



For ref. PO 75

### Ref. PS 51-03-01 Ring for spindle

CHF 14.00 CHF



Stop ring for spindle Ø 8.00 mm

## Jewelling, Setting, staking tools - Staking tools to close

### Ref. PS 63 Staking tool

CHF 310.00 CHF



Staking tool to close boxes. Without standart support  
Max. distance between table and spindle 42 mm (without suport)  
Opening 28 mm  
Table Ø hole 10.00 mm

## Jewelling, Setting, staking tools - Accessories

### Ref. PS 63-01-20 Support Ø20

CHF 39.00 CHF



Support for staking tools to close.  
ØA 20mm / ØB 10mm  
Ø mm:

### Ref. PS 63-01-22 Support Ø22

CHF 39.00 CHF



Support for staking tools to close.  
ØA 22mm / ØB 12mm  
Ø mm:

### Ref. PS 63-01-24 Support Ø24

CHF 39.00 CHF



Support for staking tools to close.  
ØA 24mm / ØB 14mm  
Ø mm:

### Ref. PS 63-01-25 Support Ø25

CHF 39.00 CHF



Support for staking tools to close.  
ØA 25mm / ØB 15mm  
Ø mm:

### Ref. PS 63-01-26 Support Ø26

CHF 39.00 CHF

Support for staking tools to close.  
ØA 26mm / ØB 16mm  
Ø mm:



**Ref. PS 63-01-28 Support Ø28**

**CHF 39.00 CHF**



Support for staking tools to close.  
ØA 28mm / ØB 18mm  
Ø mm:

**Ref. PS 63-01-29 Support Ø29**

**CHF 39.00 CHF**



Support for staking tools to close.  
ØA 29mm / ØB 19mm  
Ø mm:

**Ref. PS 63-01-30 Support Ø30**

**CHF 39.00 CHF**



Support for staking tools to close.  
ØA 30mm / ØB 19mm  
Ø mm:

**Ref. PS 63-01-32 Support Ø32**

**CHF 39.00 CHF**



Support for staking tools to close.  
ØA 32mm / ØB 20mm  
Ø mm:

**Ref. PS 63-01-34 Support Ø34**

**CHF 39.00 CHF**



Support for staking tools to close.  
ØA 34mm / ØB 22mm  
Ø mm:

**Ref. PS 63-01-35 Support Ø35**

**CHF 39.00 CHF**



Support for staking tools to close.  
ØA 35mm / ØB 23mm  
Ø mm:

**Ref. PS 63-01-36 Support Ø36**

**CHF 39.00 CHF**



Support for staking tools to close.  
ØA 36mm / ØB 24mm  
Ø mm:

**Ref. PS 63-01-38 Support Ø38**

**CHF 39.00 CHF**



Support for staking tools to close.  
ØA 38mm / ØB 26mm  
Ø mm:

**Ref. PS 63-01-40 Support Ø40**

**CHF 39.00 CHF**



Support for staking tools to close.  
ØA 40mm / ØB 28mm  
Ø mm:

**Ref. PS 63-01-43 Support Ø43**

**CHF 42.00 CHF**





Support for staking tools to close.  
ØA 43mm / ØB 31mm  
Ø mm:

**Ref. PS 63-02 Support for staking tool, Ø on request**

**CHF 42.00 CHF**



Support for Ref. PS 63.  
Diameter on request. Precise Ø in the commentary of the web-order

## Hand presses - Hand presses

### Ref. EMS 1 Handpress EMS

CHF 910.00 CHF



Characteristics:  
Diameter of the rack-rail spindle 24 mm  
Diameter of the hole of the spindle 10 mm  
Clearance 55 mm  
Max. distance between table and spindle 95 mm  
Diameter of the table 80 mm  
Boring of the table 12 mm  
Cluttering 115 x 185 mm  
Total height max./min. 320 / 215 mm  
Netto weight 7 kg  
Base-adapter Ø 10 mm

### Ref. EMS 10 Reducer Ø10.00 M6

CHF 12.00 CHF



Reducer Ø10.00 M6

### Ref. EMS 11 Reducer Ø12.00 M6

CHF 12.00 CHF



Reducer Ø12.00 M6 for ref. EMS 1

### Ref. EMS 12 Socket Ø12.00 and Ø10.00

CHF 12.00 CHF



Socket for ref. EMS 1

### Ref. PO 300 Powerful press with adjustable head

CHF 1750.00 CHF

Powerful press with adjustable head  
Total height: 350 mm  
Column height: 300 mm  
Table: 150 mm x 100 mm  
Spindle: Ø 25 mm Alésage: 10 mm





Void max height: 240 mm  
Adjust the height every: 30 mm  
Spindle way: 70 mm  
Table slot: 12 x 18 mm ht 15 mm

**Ref. PO 300-25 Centering and guiding table for ref. PO 300**

**CHF 315.00 CHF**

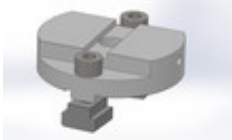

Centering and guiding table for cleats and other tools

## Set of anvils for watch glasses - Set of anvils for watch glasses

### Ref. EMS 100 Set of anvils for flat watch glasses

CHF 550.00 CHF

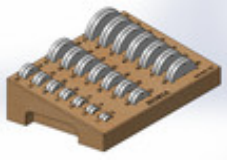

Set of 21 anvils to push / unpush the flat watch glasses  
Two diameter per anvil, from 11 mm to 52 mm. With threaded insert in the middle.

### Ref. EMS 100 01 Anvil for flat watch glasses

CHF 23.00 CHF



Anvils to push / unpush the flat watch glasses  
Two diameters per anvil, from 11 mm to 52 mm. With threaded insert in the middle.

**Ø A mm, Ø B mm:** Ø 11.00, Ø 12.00, Ø 13.00, Ø 14.00, Ø 15.00, Ø 16.00, Ø 17.00, Ø 18.00, Ø 19.00, Ø 20.00, Ø 21.00, Ø 22.00, Ø 23.00, Ø 24.00, Ø 25.00, Ø 26.00, Ø 27.00, Ø 28.00, Ø 29.00, Ø 30.00, Ø 31.00, Ø 32.00, Ø 33.00, Ø 34.00, Ø 35.00, Ø 36.00, Ø 37.00, Ø 38.00, Ø 39.00, Ø 40.00, Ø 41.00, Ø 42.00, Ø 43.00, Ø 44.00, Ø 45.00, Ø 46.00, Ø 47.00, Ø 48.00, Ø 49.00, Ø 50.00, Ø 51.00, Ø 52.00

### Ref. EMS 110 Set of anvils for curved watch glasses

CHF 436.00 CHF



Set of 14 anvils to push / unpush the curved watch glasses  
Two diameter per anvil, from 15 mm to 42 mm. With threaded insert in the middle.

### Ref. EMS 110 01 Anvils for curved watch glasses

CHF 25.00 CHF



Anvils to push / unpush the curved watch glasses.  
Two diameter per anvil, from 15 mm to 42 mm. With threaded insert in the middle.

**Ø A mm, Ø B mm:** Ø 15.00, Ø 16.00, Ø 17.00, Ø 18.00, Ø 19.00, Ø 20.00, Ø 21.00, Ø 22.00, Ø 23.00, Ø 24.00, Ø 25.00, Ø 26.00, Ø 27.00, Ø 28.00, Ø 29.00, Ø 30.00, Ø 31.00, Ø 32.00, Ø 33.00, Ø 34.00, Ø 35.00, Ø 36.00, Ø 37.00, Ø 38.00, Ø 39.00, Ø 40.00, Ø 41.00, Ø 42.00

### Ref. PO 300-25 Table for Réf. PO 300

CHF 200.00 CHF

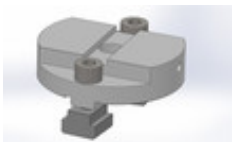

Count of positioning for Ref. PO 300

## Push the tubes - Push the tubes

### Ref. MPT 100 Horizontal press

CHF 1400.00 CHF



To push tubes, correctors and pushers  
Height of the table adjustable  
3 distances from the spindle 45-50-55 mm  
Spindle in hardened steel Ø ext. 14 mm, Ø int. 6 mm  
Adjustable stop with micrometric screw  
Dimension: 200 x 400 mm  
Weight ca. 7 kg

## Pushers and anvils - Set of pushers and anvils

Ref. AS 01-01 Box

CHF 48.00 CHF



Box of assortment 1, for pump pushers and anvils  
Ø des trous: N°1: Ø 3.00 mm, N°2: Ø 4.00 mm

Ref. AS 01-03 Assortment pump pushers Ø 3.00 mm and anvils

CHF 237.00 CHF



Assortment of 8 pump pushers Ø 3.00 mm (tolerance +0.003/+0.008) and 3 anvils (tolerance H7)

Dimensions of anvils :

315 - Ø1.00 / Ø1.50

316 - Ø1.30 / Ø2.00

317 - Ø2.00 / Ø3.00

Ref. AS 01-04 Assortment pump pushers Ø 4.00 mm and anvils

CHF 237.00 CHF



Assortment of 8 pump pushers Ø 4.00 mm (tolerance +0.003/+0.008) and 3 anvils (tolerance H7)

Dimensions of anvils :

315 - Ø1.00 / Ø1.50

316 - Ø1.30 / Ø2.00

317 - Ø2.00 / Ø3.00

Ref. AS 02-01 Box

CHF 75.00 CHF



Empty box of assortment 2, for pump pushers and anvils.

The Ø of the holes of anvils are 4.00 mm. Please precise Ø of the holes of the pushers.

Ø trous/holes/Löcher (mm): N°1 Ø 3.00, N°2 Ø 4.00

Ref. AS 02-03 Assortment pump pushers Ø 3.00 mm and anvils

CHF 679.00 CHF

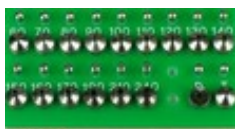

Assortment of 15 pump pushers Ø 3.00 mm (tolerance +0.003/+0.008), 15 anvils (tolerance H7)

1 set of 1 anvil and 1 forklstaff pusher

1 set of 1 anvil and 1 guard spin pusher

Ref. AS 02-04 Assortment pump pushers Ø 4.00 mm and anvils

CHF 679.00 CHF

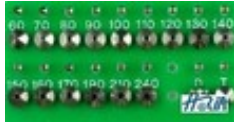

Assortment of 15 pump pushers  $\varnothing$  4.00 mm (tolerance +0.003/+0.008), 15 anvils (tolerance H7)  
1 set of 1 anvil and 1 forkstaff pusher  
1 set of 1 anvil and 1 guard spin pusher

### Ref. AS 03-01 Box

**CHF 70.00 CHF**



Box of assortment 3, for pump pushers and anvils  
 **$\varnothing$  des trous:** N°1:  $\varnothing$  3.00 mm, N°2:  $\varnothing$  4.00 mm

### Ref. AS 03-03 Assortment pump pushers $\varnothing$ 3.00 mm and anvils

**CHF 382.00 CHF**



Assortment of 12 pump pushers  $\varnothing$  3.00 mm (tolerance +0.003/+0.008) and 6 anvils (tolerance H7)  
Dimensions of anvils :  
 $\varnothing$ 0.80 /  $\varnothing$ 1.50  
 $\varnothing$ 1.00 /  $\varnothing$ 1.80  
 $\varnothing$ 1.20 /  $\varnothing$ 2.00  
 $\varnothing$ 1.90 /  $\varnothing$ 3.00  
 $\varnothing$ 2.60 /  $\varnothing$ 4.00  
 $\varnothing$ 8.00 / -

### Ref. AS 03-04 Assortment pump pushers $\varnothing$ 4.00 mm and anvils

**CHF 382.00 CHF**



Assortment of 12 pump pushers  $\varnothing$  4.00 mm (tolerance +0.003/+0.008) and 6 anvils (tolerance H7)  
Dimensions of anvils :  
 $\varnothing$ 0.80 /  $\varnothing$ 1.50  
 $\varnothing$ 1.00 /  $\varnothing$ 1.80  
 $\varnothing$ 1.20 /  $\varnothing$ 2.00  
 $\varnothing$ 1.90 /  $\varnothing$ 3.00  
 $\varnothing$ 2.60 /  $\varnothing$ 4.00  
 $\varnothing$ 8.00 / -

### Ref. AS 04-01 Box

**CHF 90.00 CHF**



Box of assortment 4, for pump pushers and anvils  
 **$\varnothing$  des trous:** N°1:  $\varnothing$  3.00 mm, N°2:  $\varnothing$  4.00 mm

### Ref. AS 04-03 Assortment pump pushers $\varnothing$ 3.00 mm and anvils

**CHF 882.00 CHF**

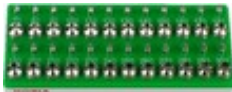

Complete assortment of 24 pump pushers  $\varnothing$  3.00 mm (tolerance +0.003/+0.008) and 24 anvils (tolerance H7)

**Ref. AS 04-04 Assortment pump pushers  $\varnothing$  4.00 mm and anvils**

**CHF 882.00 CHF**

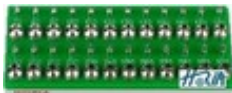

Complete assortment of 24 pump pushers  $\varnothing$  4.00 mm (tolerance +0.003/+0.008) and 24 anvils (tolerance H7)

**Ref. AS 05-01 Empty box for AS 05**

**CHF 40.00 CHF**



Empty box for pushers and anvils for Incabloc  
 **$\varnothing$  des trous:** N°1:  $\varnothing$  3.00 mm, N°2:  $\varnothing$  4.00 mm

**Ref. AS 05-03 Set of pushers and anvil for Incabloc 3.00 mm**

**CHF 193.00 CHF**



**Ref. AS 05-04 Set of pushers and anvils for Incabloc 4 mm**

**CHF 193.00 CHF**



**Ref. AS 51-10 Set of pushers for hands**

**CHF 360.50 CHF**



Set of pushers  $\varnothing$  4.00 mm which is used with setting-tool ref. PS 51-5 and contains:  
10 pushers in steel  
 $\varnothing$  (mm) 0.25 / 0.40 / 0.60 / 0.80 / 1.00 / 1.20 / 1.40 / 1.60 / 1.80 / 2.00,  
and 10 pushers in steel-delrin  
 $\varnothing$  (mm) 0.25 / 0.40 / 0.60 / 0.80 / 1.00 / 1.20 / 1.40 / 1.60 / 1.80 / 2.00

## Pushers and anvils - Pump pushers and anvils

**Ref. AS 1000-03 Pump pusher, 3.00 mm, Ø 0.40 + Ø 0.60 mm**

**CHF 43.00 CHF**



Pump pusher, 3.00 mm ( tolerance +0.008 / +0.003 )  
Ø A mm, Ø B mm: N°40 Ø A 0.20, Ø B 0.40, N°50 Ø A 0.20, Ø B 0.50

**Ref. AS 1000-03 Pump pusher, 3.00 mm, Ø 0.65 - 2.95 mm**

**CHF 18.00 CHF**



Pump pusher, 3.00 mm ( tolérance +0.008 / +0.003 )  
Ø A mm, Ø B mm: N°60 Ø A 0.40, Ø B 0.55, N°70 Ø A 0.40, Ø B 0.65, N°80 Ø A 0.40, Ø B 0.75, N°90 Ø A 0.50, Ø B 0.85, N°100 Ø A 0.50, Ø B 0.95, N°110 Ø A 0.50, Ø B 1.05, N°120 Ø A 0.50, Ø B 1.15, N°130 Ø A 0.70, Ø B 1.25, N°140 Ø A 0.70, Ø B 1.35, N°150 Ø A 0.70, Ø B 1.45, N°160 Ø A 0.70, Ø B 1.55, N°170 Ø A 0.70, Ø B 1.65, N°180 Ø A 0.70, Ø B 1.75, N°190 Ø A 0.80, Ø B 1.85, N°200 Ø A 0.80, Ø B 1.95, N°210 Ø A 0.80, Ø B 2.05, N°220 Ø A 0.80, Ø B 2.15, N°230 Ø A 0.80, Ø B 2.25, N°240 Ø A 0.80, Ø B 2.35, N°250 Ø A 0.80, Ø B 2.45, N°260 Ø A 0.80, Ø B 2.55, N°270 Ø A 0.80, Ø B 2.65, N°280 Ø A 0.80, Ø B 2.75, N°290 Ø A 0.80, Ø B 2.85, N°300 Ø A 0.80, Ø B 2.95

**Ref. AS 1000-04 Pump pusher, 4.00 mm, Ø 0.40 + Ø 0.60 mm**

**CHF 43.00 CHF**



Pump pusher, 4.00 mm ( tolerance +0.008 / +0.003 )  
Ø A mm, Ø B mm: N°40 Ø A 0.20, Ø B 0.40, N°50 Ø A 0.20, Ø B 0.50

**Ref. AS 1000-04 Pump pusher, 4.00 mm, Ø 0.65 - 2.95 mm**

**CHF 18.00 CHF**



Pump pusher, 4.00 mm ( tolérance +0.008 / +0.003 )  
Ø A mm, Ø B mm: N°60 Ø A 0.40, Ø B 0.55, N°70 Ø A 0.40, Ø B 0.65, N°80 Ø A 0.40, Ø B 0.75, N°90 Ø A 0.50, Ø B 0.85, N°100 Ø A 0.50, Ø B 0.95, N°110 Ø A 0.50, Ø B 1.05, N°120 Ø A 0.50, Ø B 1.15, N°130 Ø A 0.70, Ø B 1.25, N°140 Ø A 0.70, Ø B 1.35, N°150 Ø A 0.70, Ø B 1.45, N°160 Ø A 0.70, Ø B 1.55, N°170 Ø A 0.70, Ø B 1.65, N°180 Ø A 0.70, Ø B 1.75, N°190 Ø A 0.80, Ø B 1.85, N°200 Ø A 0.80, Ø B 1.95, N°210 Ø A 0.80, Ø B 2.05, N°220 Ø A 0.80, Ø B 2.15, N°230 Ø A 0.80, Ø B 2.25, N°240 Ø A 0.80, Ø B 2.35, N°250 Ø A 0.80, Ø B 2.45, N°260 Ø A 0.80, Ø B 2.55, N°270 Ø A 0.80, Ø B 2.65, N°280 Ø A 0.80, Ø B 2.75, N°290 Ø A 0.80, Ø B 2.85, N°300 Ø A 0.80, Ø B 2.95

**Ref. AS 1020-01-03 Full pusher, 3.00 mm, Ø 0.20 - 0.45 mm**

**CHF 20.00 CHF**



Full pusher, 3.00 mm ( tolérance +0.008 / +0.003 ), indicate Ø below  
Ø A mm: N°20 Ø A 0.20, N°25 Ø A 0.25, N°30 Ø A 0.30, N°35 Ø A 0.35, N°40 Ø A 0.40, N°45 Ø A 0.45

**Ref. AS 1020-01-04 Full pusher, 4.00 mm, Ø 0.20 - 0.45 mm**

**CHF 20.00 CHF**



Full pusher, 4.00 mm ( tolérance +0.008 / +0.003 ), indicate Ø below  
Ø A mm: N°20 Ø A 0.20, N°25 Ø A 0.25, N°30 Ø A 0.30, N°35 Ø A 0.35, N°40 Ø A 0.40, N°45 Ø A 0.45

**Ref. AS 1020-03 Full pusher, 3.00 mm, Ø 0.50 - 3.00 mm****CHF 14.00 CHF**

Full pusher, 3.00 mm ( tolérance +0.008 / +0.003 ), indicate Ø below

**Ø A mm:** N°50 Ø A 0.50, N°60 Ø A 0.60, N°70 Ø A 0.70, N°80 Ø A 0.80, N°90 Ø A 0.90, N°100 Ø A 1.00, N°110 Ø A 1.10, N°120 Ø A 1.20, N°130 Ø A 1.30, N°140 Ø A 1.40, N°150 Ø A 1.50, N°160 Ø A 1.60, N°170 Ø A 1.70, N°180 Ø A 1.80, N°190 Ø A 1.90, N°200 Ø A 2.00, N°210 Ø A 2.10, N°220 Ø A 2.20, N°230 Ø A 2.30, N°240 Ø A 2.40, N°250 Ø A 2.50, N°260 Ø A 2.60, N°270 Ø A 2.70, N°280 Ø A 2.80, N°290 Ø A 2.90, N°300 Ø A 3.00

**Ref. AS 1020-04 Full pusher, 4.00 mm, Ø 0.50 - 4.00 mm****CHF 14.00 CHF**

Full pusher, 4.00 mm ( tolérance +0.008 / +0.003 ), indicate Ø below

**Ø A mm:** N°50 Ø A 0.50, N°60 Ø A 0.60, N°70 Ø A 0.70, N°80 Ø A 0.80, N°90 Ø A 0.90, N°100 Ø A 1.00, N°110 Ø A 1.10, N°120 Ø A 1.20, N°130 Ø A 1.30, N°140 Ø A 1.40, N°150 Ø A 1.50, N°160 Ø A 1.60, N°170 Ø A 1.70, N°180 Ø A 1.80, N°190 Ø A 1.90, N°200 Ø A 2.00, N°210 Ø A 2.10, N°220 Ø A 2.20, N°230 Ø A 2.30, N°240 Ø A 2.40, N°250 Ø A 2.50, N°260 Ø A 2.60, N°270 Ø A 2.70, N°280 Ø A 2.80, N°290 Ø A 2.90, N°300 Ø A 3.00, N°310 Ø A 3.10, N°320 Ø A 3.20, N°330 Ø A 3.30, N°340 Ø A 3.40, N°350 Ø A 3.50, N°360 Ø A 3.60, N°370 Ø A 3.70, N°380 Ø A 3.80, N°390 Ø A 3.90, N°400 Ø A 4.00

**Ref. AS 1030-03 Holed pusher, 3.00 mm, Ø on request****CHF 16.00 CHF**

Holed pusher, 3.00 mm ( tolérance +0.008 / +0.003 )

Diameters on request

**Ref. AS 1030-04 Holed pusher, 4.00 mm, Ø on request****CHF 16.00 CHF**

Holed pusher, 4.00 mm ( tolérance +0.008 / +0.003 )

Diameters on request

**Ref. AS 1040-03 Full pusher, 3.00 mm, Ø on request****CHF 38.00 CHF**

Full pusher, 3.00 mm ( tolérance +0.008 / +0.003 )

**Ref. AS 1040-04 Full pusher, 4.00 mm, Ø on request****CHF 38.00 CHF**

Full pusher, 4.00 mm ( tolérance +0.008 / +0.003 )

**Ref. AS 1100 Drilled anvil, 4.00 mm, Ø 0.60 - 3.10 mm****CHF 15.00 CHF**

Drilled anvil (tolerance g6/H7), Ø from 0.60 mm to 3.10 mm by 0.10 mm

indicate Ø below

**Ø A mm, Ø B mm:** N°50 Ø A 0.60, Ø B 1.20, N°60 Ø A 0.70, Ø B 1.40, N°70 Ø A 0.80, Ø B 1.50, N°80 Ø A 0.90, Ø B 1.60, N°90 Ø A 1.00, Ø B 1.80, N°100 Ø A 1.10, Ø B 1.90, N°110 Ø A 1.20, Ø B 2.00,



N°120 Ø A 1.30, Ø B 2.10, N°130 Ø A 1.40, Ø B 2.20, N°140 Ø A 1.50, Ø B 2.40, N°150 Ø A 1.60, Ø B 2.50, N°160 Ø A 1.70, Ø B 2.70, N°170 Ø A 1.80, Ø B 2.90, N°180 Ø A 1.90, Ø B 3.00, N°190 Ø A 2.00, Ø B 3.20, N°200 Ø A 2.10, Ø B 3.30, N°210 Ø A 2.20, Ø B 3.40, N°220 Ø A 2.30, Ø B 3.50, N°230 Ø A 2.40, Ø B 3.60, N°240 Ø A 2.50, Ø B 3.80, N°250 Ø A 2.60, Ø B 4.00, N°260 Ø A 2.70, Ø B 4.10, N°270 Ø A 2.80, Ø B 4.20, N°280 Ø A 2.90, Ø B 4.30, N°290 Ø A 3.00, Ø B 4.40, N°300 Ø A 3.10, Ø B 4.50, N°315 Ø A 1.00, Ø B 1.50, N°316 Ø A 1.30, Ø B 2.00, N°317 Ø A 2.00, Ø B 3.00

**Ref. AS 1110 Full anvil, 4.00 mm, Ø 0.30 - 8.00 mm**

**CHF 15.00 CHF**



Full anvil (tolerance g6/H7), Ø from 0.30 mm to 8.00 mm by 0.10 mm indicate Ø below

Ø A mm: N°30 Ø A 0.30, N°40 Ø A 0.40, N°50 Ø A 0.50, N°60 Ø A 0.60, N°70 Ø A 0.70, N°80 Ø A 0.80, N°90 Ø A 0.90, N°100 Ø A 1.00, N°110 Ø A 1.10, N°120 Ø A 1.20, N°130 Ø A 1.30, N°140 Ø A 1.40, N°150 Ø A 1.50, N°160 Ø A 1.60, N°170 Ø A 1.70, N°180 Ø A 1.80, N°190 Ø A 1.90, N°200 Ø A 2.00, N°210 Ø A 2.10, N°220 Ø A 2.20, N°230 Ø A 2.30, N°240 Ø A 2.40, N°250 Ø A 2.50, N°260 Ø A 2.60, N°270 Ø A 2.70, N°280 Ø A 2.80, N°290 Ø A 2.90, N°300 Ø A 3.00, N°310 Ø A 3.10, N°320 Ø A 3.20, N°330 Ø A 3.30, N°340 Ø A 3.40, N°350 Ø A 3.50, N°360 Ø A 3.60, N°370 Ø A 3.70, N°380 Ø A 3.80, N°390 Ø A 3.90, N°400 Ø A 4.00, N°410 Ø A 4.10, N°420 Ø A 4.20, N°430 Ø A 4.30, N°440 Ø A 4.40, N°450 Ø A 4.50, N°460 Ø A 4.60, N°470 Ø A 4.70, N°480 Ø A 4.80, N°490 Ø A 4.90, N°500 Ø A 5.00, N°510 Ø A 5.10, N°520 Ø A 5.20, N°530 Ø A 5.30, N°540 Ø A 5.40, N°550 Ø A 5.50, N°560 Ø A 5.60, N°570 Ø A 5.70, N°580 Ø A 5.80, N°590 Ø A 5.90, N°600 Ø A 6.00, N°610 Ø A 6.10, N°620 Ø A 6.20, N°630 Ø A 6.30, N°640 Ø A 6.40, N°650 Ø A 6.50, N°660 Ø A 6.60, N°670 Ø A 6.70, N°680 Ø A 6.80, N°690 Ø A 6.90, N°700 Ø A 7.00, N°710 Ø A 7.10, N°720 Ø A 7.20, N°730 Ø A 7.30, N°740 Ø A 7.40, N°750 Ø A 7.50, N°760 Ø A 7.60, N°770 Ø A 7.70, N°780 Ø A 7.80, N°790 Ø A 7.90, N°800 Ø A 8.00

**Ref. AS 1120 Drilled anvil, 4.00 mm, Ø on request**

**CHF 40.00 CHF**



Drilled anvil (tolerance g6/H7), 4.00 mm, Ø on request

**Ref. AS 1400-01 Pin anvil, 4.00 mm**

**CHF 16.00 CHF**



Fork staff anvil only (tolerance g6/H7)

**Ref. AS 1400-02-03 Pin pusher, 3.00 mm**

**CHF 25.00 CHF**



Fork staff pusher only, 3.00 mm (tolerance +0.003/+0.008)

**Ref. AS 1400-02-04 Pin pusher, 4.00 mm**

**CHF 25.00 CHF**

Fork staff pusher only, 4.00 mm (tolerance +0.003/+0.008)



**Ref. AS 1400-03 Set of 1 anvil and 1 fork staff pusher 3.00 mm**

**CHF 41.00 CHF**



Set of 1 anvil and 1 fork staff pusher Ø 3.00 mm

**Ref. AS 1400-04 Pump pusher and anvil 4.00 mm**

**CHF 41.00 CHF**



Set of 1 anvil and 1 fork staff pusher Ø 4.00 mm

**Ref. AS 1410-01 Anvil**

**CHF 40.00 CHF**



Guard pin anvil

**Ref. AS 1410-02-03 Pump pusher, 3.00 mm**

**CHF 28.00 CHF**



Guard pin pusher, 3.00 mm

**Ref. AS 1410-02-04 Pump pusher, 4.00 mm**

**CHF 28.00 CHF**



Guard pin pusher, 4.00 mm

**Ref. AS 1410-03 Pump pusher and anvil 3.00 mm**

**CHF 68.00 CHF**

Set of 1 anvil and 1 guard pin pusher Ø 3.00 mm





**Ref. AS 1410-04 Pump pusher and anvil 4.00 mm**

**CHF 68.00 CHF**

Set of 1 anvil and 1 guard pin pusher Ø 4.00 mm



**Ref. AS 1430-01 Anvil to insert the pushers Ø3.00 mm**

**CHF 30.00 CHF**

Anvil to insert the pushers Ø3.00 mm



## Pushers and anvils - Pushers and anvils for Incabloc

**Ref. AS 05-02-01 Anvil only for Incabloc N°165 - N°400**

**CHF 15.00 CHF**



Anvil only for Incabloc (tolerance H7), choose Ø.

**Ø A mm, Ø B mm:** N°135 Ø A 1.65, Ø B 1.35, N°160 Ø A 2.00, Ø B 1.60, N°190 Ø A 2.30, Ø B 1.90, N°210 Ø A 2.50, Ø B 2.10, N°250 Ø A 3.00, Ø B 2.50, N°300 Ø A 3.50, Ø B 3.00, N°350 Ø A 4.00, Ø B 3.50

**Ref. AS 05-03-01 Pusher for Incabloc 3.00 mm N°157 - N°347**

**CHF 15.00 CHF**



Pusher 3 mm (tolerance +0.003/+0.008)

**Ø A mm, Ø B mm:** N°080 Ø A 0.80, Ø B 1.57, N°150 Ø A 1.50, Ø B 1.87, N°170 Ø A 1.70, Ø B 2.07, N°200 Ø A 2.00, Ø B 2.47, N°250 Ø A 2.50, Ø B 2.97, N°300 Ø A 3.00, Ø B 3.47

**Ref. AS 05-04-01 Pusher only for Incabloc 4 mm N°157 - N°347**

**CHF 15.00 CHF**



Pusher only for Incabloc Ø 4mm (tolerance +0.003/+0.008)

**Ø A mm, Ø B mm:** N°080 Ø A 0.80, Ø B 1.57, N°150 Ø A 1.50, Ø B 1.87, N°170 Ø A 1.70, Ø B 2.07, N°200 Ø A 2.00, Ø B 2.47, N°250 Ø A 2.50, Ø B 2.97, N°300 Ø A 3.00, Ø B 3.47

## Pushers and anvils - Pushers to push the pins

### Ref. PO GP 03-00 Pusher 3.00 mm to push the pins with adjustable stop

CHF 20.00 CHF



Special pusher to push the pins 3 mm (tolerance +0.003/+0.008). Inner adjustable stop that allow to push at the same height. Max. push lenght 3.00 mm. Length of the end of the pusher: 2.70 mm.

Precise Ø below.

**Ø ext. / Ø int.:** N°020 Ø A 0.80, Ø B 0.21, N°030 Ø A 0.80, Ø B 0.31, N°040 Ø A 0.90, Ø B 0.41, N°050 Ø A 1.00, Ø B 0.51, N°060 Ø A 1.10, Ø B 0.61, N°070 Ø A 1.20, Ø B 0.71, N°080 Ø A 1.30, Ø B 0.81, N°090 Ø A 1.40, Ø B 0.91, N°100 Ø A 1.50, Ø B 1.01

### Ref. PO GP 03-02 Rod for pusher 3.00 mm to push the pins with adjustable stop

CHF 2.00 CHF



Rod for pusher to push the pins with adjustable stop

**Ø A:** N°20 Ø A 0.18, N°30 Ø A 0.28, N°40 Ø A 0.38, N°50 Ø A 0.48, N°60 Ø A 0.58, N°70 Ø A 0.68, N°80 Ø A 0.78, N°90 Ø A 0.88, N°100 Ø A 0.98

### Ref. PO GP 04-00 Pusher 4.00 mm to push the pins with adjustable stop

CHF 20.00 CHF



Special pusher to push the pins 4 mm (tolerance +0.003/+0.008). Inner adjustable stop that allow to push at the same height. Max. push lenght 3.00 mm. Length of the end of the pusher: 2.70 mm.

Precise Ø below.

**Ø ext. / Ø int.:** N°020 Ø A 0.80, Ø B 0.21, N°030 Ø A 0.80, Ø B 0.31, N°040 Ø A 0.90, Ø B 0.41, N°050 Ø A 1.00, Ø B 0.51, N°060 Ø A 1.10, Ø B 0.61, N°070 Ø A 1.20, Ø B 0.71, N°080 Ø A 1.30, Ø B 0.81, N°090 Ø A 1.40, Ø B 0.91, N°100 Ø A 1.50, Ø B 1.01

## Pivoting lathe - Assortments

### Ref. TP 106 Pivoting lathe set

CHF 2580.00 CHF



Pivoting lathe in his casket with runners:  
Ref. TP 123  
Ref. TP 125  
Ref. TP 127

### Ref. TP 106-119 Movable pivoting lathe set

CHF 3050.00 CHF



Movable pivoting lathe in his casket with runners:  
Ref. TP 123  
Ref. TP 125  
Ref. TP 127

### Ref. TP 108 Pivoting lathe set

CHF 3040.00 CHF



Pivoting lathe set in his casket with runners:  
Ref. TP 123  
Ref. TP 124  
Ref. TP 125  
Ref. TP 127

### Ref. TP 108-119 Movable pivoting lathe set

CHF 3460.00 CHF



Movable pivoting lathe set in his casket with runners:  
Ref. TP 123  
Ref. TP 124  
Ref. TP 125  
Ref. TP 127

## Pivoting lathe - Accessories

### Ref. TP 100 Pivoting lathe

CHF 1230.00 CHF



Pivoting lathe to use with vice or ref. M 300

### Ref. TP 100-119 Movable pivoting lathe

CHF 1750.00 CHF



To use with a vice or ref. TP M 300

### Ref. TP 117a Spindle with notched disc 0.38 to 1.00 mm

CHF 490.00 CHF



Notch diameter : 0.38 - 0.41 - 0.44 - 0.47 - 0.50 - 0.53 - 0.56 - 0.59 - 0.62 - 0.65 - 0.68 - 0.71 - 0.74 - 0.77 - 0.80 - 0.84 - 0.88 - 0.92 - 0.96 - 1.00 mm

### Ref. TP 118 Spindle with notched disc 0.38 to 1.20 mm

CHF 490.00 CHF



Notch diameter : 0.38 - 0.42 - 0.46 - 0.50 - 0.55 - 0.60 - 0.65 - 0.70 - 0.75 - 0.80 - 0.85 - 0.90 - 0.95 - 1.00 - 1.05 - 1.10 - 1.15 - 1.20 mm

### Ref. TP 118a Spindle with notched disc 0.38 to 0.76 mm

CHF 490.00 CHF



Notch diameter : 0.38 - 0.40 - 0.42 - 0.44 - 0.46 - 0.48 - 0.50 - 0.52 - 0.54 - 0.56 - 0.58 - 0.60 - 0.62 - 0.64 - 0.66 - 0.68 - 0.70 - 0.72 - 0.74 - 0.76 mm

### Ref. TP 122 Cylinder small

CHF 115.00 CHF



Pivot-holding cylinder  
For ref. TP 124 / 125 / 126  
Ø hole 0.25 mm, angle 30°

### Ref. TP 122a Cylinder big

CHF 115.00 CHF

Pivot-holding cylinder  
For ref. TP 117a / 118 / 118a  
Ø hole 0.90 mm, angle 30°



**Ref. TP 122b Cylindre conserve pivot**

**CHF 115.00 CHF**



For réf. TP 124 / 125 / 126  
Ø hole 0.25 mm

**Ref. TP 123 Runner**

**CHF 280.00 CHF**



With pivot-bed disc for pivots from Ø 0.15 to 0.30 mm

**Ref. TP 124 Runner**

**CHF 450.00 CHF**



Runner with detachable lantern and pivot-bed disc for pivots from Ø 0.04 to 0.10 mm

**Ref. TP 125 Runner**

**CHF 450.00 CHF**



Runner with detachable lantern and pivot-bed disc for pivots from Ø 0.10 to 0.15 mm

**Ref. TP 126 Runner**

**CHF 450.00 CHF**



Runner with detachable lantern and pivot-bed disc for pivots from Ø 0.04 to 0.15 mm

**Ref. TP 127 Runner**

**CHF 450.00 CHF**



Runner with detachable lantern and pivot-bed disc for pivots from Ø 0.16 to 0.36 mm

**Ref. TP 129 Lantern N°1 - N°4**

**CHF 70.00 CHF**



Lantern alone  
Ø mm: N°1 Ø 0.04 - 0.10, N°2 Ø 0.10 - 0.15, N°3 Ø 0.04 - 0.15, N°4 Ø 0.16 - 0.36

**Ref. TP 134 Spool**

**CHF 150.00 CHF**





Spool

**Ref. TP 134a Spool spring**

**CHF 12.00 CHF**



Spool spring

**Ref. TP 135 Pulley**

**CHF 60.00 CHF**



With fork

**Ref. TP 135a Fork**

**CHF 20.00 CHF**



Fork alone

**Ref. TP 155 Bow**

**CHF 85.00 CHF**



Bow for hand work

## M and MTM devices - Assortment

### Ref. M 300 M device

**CHF 1950.00 CHF**



To use with pivoting lathe ref. TP 100.  
Improved device for rolling, polishing and rounding pivots of 0.04 to 1.20 mm.  
The device is designed for watch-repairers and finishers as for retouching and pivoting workshops.  
Could also be used for small series.  
Grindstone in hardmetal.

### Ref. M 301 M device with box

**CHF 2135.00 CHF**



In his box.  
To use with pivoting lathe ref. TP 100.  
Improved device for rolling, polishing and rounding pivots of 0.04 to 1.20 mm.  
The device is designed for watch-repairers and finishers as for retouching and pivoting workshops.  
Could also be used for small series.  
Grindstone in hardmetal.

### Ref. MTM 310-06 MTM device

**CHF 3900.00 CHF**



Improved device for rolling, polishing and rounding pivots of 0.04 to 1.20 mm.  
The device is designed for watch-repairers and finishers as for retouching and pivoting workshops,  
Could also be used for small series.  
Grindstone in hardmetal.  
With runners ref. TP 123 / 126 / 127.  
In his box.

## M and MTM devices - Accessories

### Ref. M 302 Grindstone

**CHF 480.00 CHF**



Fine, D30

### Ref. M 303 Grindstone

**CHF 450.00 CHF**



Normal, D60

### Ref. M 304 Grindstone

**CHF 450.00 CHF**



Large, D150

### Ref. M 310 Grindstone renew

**CHF 200.00 CHF**

To make that the grindstone cut again

## Polishing screws - Lathe

### Ref. TR 10 Apparatus Tripod to polish screws

**CHF 658.00 CHF**



Apparatus Tripod to polish the head of the screws  
With paper 3 micron  
With diamantine pasta  
With pewter plate

### Ref. TV 100 Polishing screws lathe in his box

**CHF 2050.00 CHF**



1 storage casket  
1 lathe with chuck and spindle 8 mm Ø 5 mm  
3 grindstones Ø 50 mm: 1 in cast-iron, 1 in bronze, 1 in boxwood  
1 set of 22 chucks 5 mm from 0.40 to 2.50 mm  
1 set of 12 lantern 5 mm from 0.40 to 2.50 mm

## Polishing screws - Accessories

### Ref. TR 10-01 Tripod

CHF 380.00 CHF



Only the Tripod

### Ref. TR 10-02 Diamantin Pasta

CHF 77.00 CHF



Tube of diamantin pasta for polishing screws  
"Taille": 1 micron, 3 micron

### Ref. TR 10-03 Self-adhesive paper

CHF 8.00 CHF



Self-adhesive paper for polishing screws  
Grain: 3 microns, 5 microns

### Ref. TR 10-04 Zinc plate

CHF 95.00 CHF

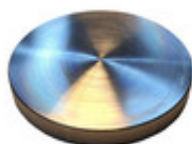

Zinc plate for Tripod  
Dimensions :  $\varnothing$  60.00 x 7.00

### Ref. TR 10-05 Support board

CHF 80.00 CHF



Support board for Tripod  
Dimensions : 180.00 x 150.00 x 21.00

### Ref. TR 10-06 Flatness wedge

CHF 20.00 CHF

Flatness wedge for Tripod  
Dimensions :  $\varnothing$  50.00 x 19.00





**Ref. TV 101 Polishing screws lathe**

**CHF 515.00 CHF**



Polishing screws lathe alone

**Ref. TV 102 Grindstone**

**CHF 115.00 CHF**



Boxwood stack

**Ref. TV 103 Grindstone**

**CHF 105.00 CHF**



Bronze stack

**Ref. TV 104 Grindstone**

**CHF 90.00 CHF**



Cast-iron stack

**Ref. TV 105 Grindstone**

**CHF 125.00 CHF**

Pewter stack





**Ref. TV 106 Set of 22 brass chucks**

**CHF 713.10 CHF**



Ø 0.40 to 2.50 mm all 0.10

**Ref. TV 106-01 Brass chuck N°1 - N°7 (0.40 - 1.00 mm)**

**CHF 38.40 CHF**



Brass chuck alone

Ø mm: N°1 Ø 0.40, N°2 Ø 0.50, N°3 Ø 0.60, N°4 Ø 0.70, N°5 Ø 0.80, N°6 Ø 0.90, N°7 Ø 1.00

**Ref. TV 106-02 Brass chuck N°1 - N°15 (1.10 - 2.50 mm)**

**CHF 29.80 CHF**



Brass chuck alone

Ø mm: N°1 Ø 1.10, N°2 Ø 1.20, N°3 Ø 1.30, N°4 Ø 1.40, N°5 Ø 1.50, N°6 Ø 1.60, N°7 Ø 1.70, N°8 Ø 1.80, N°9 Ø 1.90, N°10 Ø 2.00, N°11 Ø 2.10, N°12 Ø 2.20, N°13 Ø 2.30, N°14 Ø 2.40, N°15 Ø 2.50

**Ref. TV 107 Set of 12 brass lantern**

**CHF 407.50 CHF**



12 brass lantern body 5 mm Ø 0.30 / 0.40 / 0.50 / 0.60 / 0.80 / 1.00 / 1.20 / 1.50 / 1.70 / 2.00 / 2.20 / 2.50 mm

**Ref. TV 107-01 Brass lantern N°1 - N°6 (0.30 - 1.00 mm)**

**CHF 38.40 CHF**

Brass lantern alone



Ø mm: N°1 Ø 0.30, N°2 Ø 0.40, N°3 Ø 0.50, N°4 Ø 0.60, N°5 Ø 0.80, N°6 Ø 1.00

**Ref. TV 107-02 Brass lantern N°1 - N°6 (1.20 - 2.50 mm)**

**CHF 29.80 CHF**



Brass lantern alone

Ø mm: N°1 Ø 1.20, N°2 Ø 1.50, N°3 Ø 1.70, N°4 Ø 2.00, N°5 Ø 2.20, N°6 Ø 2.50

## Multi-function devices - Sets and devices

### Ref. AMF 2000 Multi-function device

CHF 460.00 CHF



Multi-function device alone

### Ref. AMF 2000-09-14 Support for pushing AMF 2015 [NEW]

CHF 165.00 CHF



This new support is used for pushing the tubes, correctors and pushers. It allows the case to be held in a horizontal position.

Includes

- 1x Support table AMF 2000-09-13
- 1x Support 4 positions in brass AMF 2000-09-07
- 1x Support 2 positions in brass AMF 2000-09-10
- 1x Support 2 positions in brass AMF 2000-09-11

### Ref. AMF 2000-B Multi-function device, basic set

CHF 580.00 CHF



This set contain:

- 1 woodbox ref. AMF 2000-01
- 1 multi-function device ref. AMF 2000
- 1 wristlet support ref. AMF 2000-21
- 2 points to push out ref. AMF 2000-31/32
- 1 point to push ref. AMF 2000-33
- 1 hex key 4.00 mm
- 1 screwdriver

### Ref. AMF 2000-C Multi-function device, complete set

CHF 1255.00 CHF



Complete set with:

- 1 wood box ref. AMF 2000-01
- 1 multi-function device ref. AMF 2000
- 1 support for wristlet ref. AMF 2000-21
- 1 support to open the backs, with V support ref. AMF 2000-22
- 1 support to open the backs, with radius support ref. AMF 2000-23
- 1 support to push the tubes ref. AMF 2000-09-01
- 1 support to push the tubes out ref. AMF 2000-09-02
- 1 support 4 positions in brass ref. AMF 2000-09-07
- 1 support table ref. AMF 2000-09-13
- 1 set of arbors steel-delrin to push out the correctors and the pushers ref. AMF 2000-03
- 2 knives to open the backs ref. AMF 2000-05 and ref. AMF 2000-05-01
- 1 short point to push the pins out ref. AMF 2000-31
- 1 long point to push the pins out ref. AMF 2000-32
- 1 point to push the pins ref. AMF 2000-33
- 1 hollow arbor to push ref. AMF 2000-35
- 1 set of 9 arbors to push the tubes ref. AMF 2000-04

- 1 set of 6 arbors to push the correctors and pushers out ref. AMF 2000-06
- 1 set of 11 arbors to push the tubes out ref. AMF 2000-07
- 1 arbor N°18 ref. AMF 2000-07-18
- 2 arbors steel-brass to push the tubes out ref. AMF 2000-03-05/06
- 1 hexkey
- 1 screwdriver

**Ref. AMF 2015 Multi-function device with adjustable height, complete set**

**CHF 2505.00 CHF**

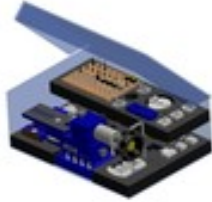

- Complete set, which contain:
- 1 set of knives to open cover (without excentrics) réf. AMF 2000-05-00
  - 1 support for pushers and correctors ref. AMF 2000-09-01
  - 1 support for pushers and correctors ref. AMF 2000-09-02
  - 1 support 2 positions in brass ref. AMF 2000-09-10
  - 1 support 2 positions in brass ref. AMF 2000-09-11
  - 1 support 4 positions in brass ref. AMF 2000-09-07
  - 1 support table ref. AMF 2000-09-13
  - 1 support for wristlet ref. AMF 2000-21
  - 1 multi-function device réf. AMF 2015-00
  - 1 table réf. AMF 2015-10
  - 1 support for case with pushers réf. 2015-11
  - 1 support trim réf. AMF 2015-12
  - 1 case support with leather protection trim réf. AMF 2015-13
  - 1 set of support réf. AMF 2015-15-01
  - 1 knife holder réf. AMF 2015-16
  - 1 cardboard box réf. AMF 2015-20
  - 1 assortment of anvils and pushers réf. AMF 2000-40
  - 1 hex keys

**Ref. AMF 2015-00 Multi-fonction device with adjustable height**

**CHF 590.00 CHF**



New version of the multi-function device ref. AMF 2000. The height of the spindle is here adjustable and allow a bigger clearance. It's fitted with a positioning screw, a fastening screw and holes on the sides to store the knives.

**Ref. AMF 2015-40 Multi-fonction device with adjustable height, watchmaker's kit**

**CHF 963.00 CHF**

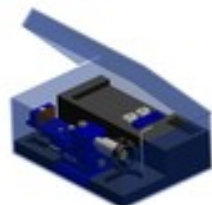

- Watchmaker's kit AMF 2015-40:
- Multi-function device Ref. AMF 2015-00
  - Table Ref. AMF 2015-10
  - Support table Ref. AMF 2000-09-13
  - Support 2 positions Ref. AMF 2000-09-10
  - Support 2 positions Ref. AMF 2000-09-11
  - Leather support Ref. AMF 2015-13
  - Support plate Ref. 2015-30
  - Hex key 6 N°3

- Box Ref. AMF 2015-20-01

**Ref. AMF 2015-50 Multi-function device with adjustable height, watchmaker's kit**

**CHF 855.00 CHF**

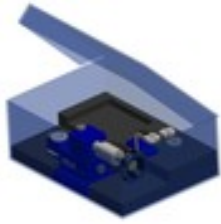

Watchmaker's kit AMF 2015-50:

- Multi-function device Ref. AMF 2015-00
- Support in steel Ref. AMF 2000-09-01
- Support 4 positions in brass Ref. AMF 2000-09-07
- Support 2 positions in brass Ref. AMF 2000-09-11
- Support table Ref. AMF 2000-09-13
- Hex key 6 N°3
- Box Ref. AMF 2015-20

## Multi-function devices - Assortments

### Ref. AMF 2000-40 Assortment of arbors and pushers

CHF 430.00 CHF



Assortment of arbors and anvils for multi-function device. On a wood storage plate.

Dimensions: 100x72x15 mm.

- 1x Ref. AMF 2000-03
- 1x Ref. AMF 2000-03-05
- 1x Ref. AMF 2000-03-06
- 1x Ref. AMF 2000-04
- 1x Ref. AMF 2000-06
- 1x Ref. AMF 2000-07
- 1x Ref. AMF 2000-30
- 1x Ref. AMF 2000-35

### Ref. AMF 2000-40-00 Assortment of arbors, pushers and knives

CHF 840.00 CHF



Assortment of arbors, pushers and knives. Stored on a wood plate.

Dimensions: 150x72x15 mm.

- 1x Ref. AMF 2000-03
- 1x Ref. AMF 2000-03-05
- 1x Ref. AMF 2000-03-06
- 1x Ref. AMF 2000-04
- 1x Ref. AMF 2000-05-00
- 1x Ref. AMF 2000-05-01
- 1x Ref. AMF 2000-05-06
- 1x Ref. AMF 2000-05-10
- 1x Ref. AMF 2000-05-11
- 1x Ref. AMF 2000-06
- 1x Ref. AMF 2000-07
- 1x Ref. AMF 2000-30
- 1x Ref. AMF 2000-35
- 1x Ref. AMF 2000-40-02

### Ref. AMF 2015-25 Assortment of arbors and pushers for AMF

CHF 450.00 CHF



Assortment of pushers and arbors on a plastic storage plate for multi-function device containing :

- 1 set of 3 arbors Ref. AMF 2000-30
- 1 anvil in brass N°05 Ref AMF 2000-03-05
- 1 anvil in brass N°06 Ref AMF 2000-03-06
- 1 set of 9 arbors Ref. AMF 2000-04-00
- 1 hollow arbor to push Ref. AMF 2000-35
- 1 set of arbors to push Ref. AMF 2000-03-00
- 1 set of 6 arbors Ref. AMF 2000-06-00
- 1 set of 11 arbors Ref. AMF 2000-07-00
- 1 arbor Ref. AMF 2000-07-18

## Multi-function devices - Anvils in steel

**Ref. AMF 2000-04 Arbor to push the tubes N°1 - N°14**

**CHF 12.90 CHF**



Arbor to push the tubes

**Ø A, Ø B, C:** N°1 Ø 0.95, Ø 2.00, 3.00, N°2 Ø 1.05, Ø 2.10, 3.00, N°3 Ø 1.15, Ø 2.20, 3.00, N°4 Ø 1.25, Ø 2.30, 3.00, N°5 Ø 1.35, Ø 2.40, 3.00, N°6 Ø 1.45, Ø 2.50, 3.00, N°7 Ø 1.55, Ø 2.60, 3.00, N°8 Ø 1.65, Ø 2.70, 3.00, N°9 Ø 1.95, Ø 3.00, 3.70, N°10 Ø 1.75, Ø 3.00, 3.70, N°11 Ø 1.80, Ø 3.00, 3.50, N°12 Ø 2.50, Ø 4.00, 3.00, N°13 Ø 2.50, Ø 3.50, 3.00, N°14 Ø 1.65, Ø 3.60, 4.30

**Ref. AMF 2000-04-00 Set of 9 arbors to push the tubes**

**CHF 116.00 CHF**



Set of 9 arbors to push the tubes

Ø 0.95 / 1.05 / 1.15 / 1.25 / 1.35 / 1.45 / 1.55 / 1.65 / 1.95 mm

**Ref. AMF 2000-06 Arbor to push correctors and pushers out N°1 - N°12**

**CHF 9.00 CHF**



Arbor to push correctors and pushers out

**Ø int. (+/- 0.02) mm, Ø ext. (+/- 0.02) mm:** N°1 Ø 1.05, Ø 1.65, N°2 Ø 1.15, Ø 1.75, N°3 Ø 1.35, Ø 1.95, N°4 Ø 1.45, Ø 2.05, N°5 Ø 1.55, Ø 2.15, N°6 Ø 1.85, Ø 2.45, N°7 Ø 1.10, Ø 1.60, N°8 Ø 1.20, Ø 1.70, N°9 Ø 1.40, Ø 1.90, N°10 Ø 1.80, Ø 2.30, N°11 Ø 1.75, Ø 1.98, N°12 Ø 1.90, Ø 2.18

**Ref. AMF 2000-06-00 Set of 6 arbors to push correctors and pushers out**

**CHF 54.00 CHF**



Set of 6 arbors to push correctors and pushers out

**Ø A (+/- 0.02), Ø B (+/- 0.02):** 1.05 mm, 1.65 mm / 1.15 mm, 1.75 mm / 1.35 mm, 1.95 mm / 1.45 mm, 2.05 mm / 1.55 mm, 2.15 mm / 1.85 mm, 2.45 mm

**Ref. AMF 2000-06-100 Arbor to push the tubes Ø ext. 4.40**

**CHF 9.00 CHF**



Arbor to push the tubes Ø ext. 4.40

**Ref. AMF 2000-06-101 Arbor to push the tubes Ø ext. 4.30**

**CHF 9.00 CHF**

Arbor to push the tubes Ø ext. 4.30



**Ref. AMF 2000-07 Arbor to push out the tubes N°1 - N°21**

**CHF 9.00 CHF**



Arbor to push out the tubes

**Ø A (+0/- 0.02) mm, Ø B (+0/- 0.02) mm:** N°1 Ø 0.92, Ø 1.15, N°2 Ø 0.92, Ø 1.45, N°3 Ø 0.92, Ø 1.75, N°4 Ø 1.02, Ø 1.25, N°5 Ø 1.12, Ø 1.35, N°6 Ø 1.22, Ø 1.45, N°7 Ø 1.22, Ø 1.75, N°8 Ø 1.32, Ø 1.55, N°9 Ø 1.32, Ø 1.75, N°10 Ø 1.42, Ø 1.75, N°11 Ø 1.52, Ø 1.95, N°12 Ø 1.70, Ø 2.15, N°13 Ø 1.10, Ø 1.50, N°14 Ø 0.65, Ø 1.20, N°15 Ø ---, Ø 0,98, N°16 Ø 1,27, Ø 1,65, N°17 Ø 1,05, Ø 2,50, N°18 Ø 1,82, Ø 2,42, N°19 Ø ---, Ø 0,90, N°20 Ø ---, Ø 1,05, N°21 Ø 2.40, Ø 2.90

**Ref. AMF 2000-07-00 Set of 12 arbors to push the tubes out**

**CHF 108.00 CHF**



Set of 12 arbors to push the tubes out

**Ø A (+/- 0.02), Ø B (+/- 0.02):** 0.92 mm, 1.15 mm / 0.92 mm, 1.45 mm / 0.92 mm, 1.75 mm / 1.02 mm, 1.25 mm / 1.12 mm, 1.35 mm / 1.22 mm, 1.45 mm / 1.22 mm, 1.75 mm / 1.32 mm, 1.55 mm / 1.32 mm, 1.75 mm / 1.42 mm, 1.75 mm / 1.52 mm, 1.95 mm.

**Ref. AMF 2000-07-101 Arbor to push out the tubes**

**CHF 18.00 CHF**



Arbor to push out the tubes

**Ref. AMF 2000-07-102 Arbor to push out the tubes**

**CHF 9.00 CHF**



Arbor to push out the tubes

**Ref. AMF 2000-07-103 Arbor to push out the tubes**

**CHF 9.00 CHF**



Arbor to push out the tubes

**Ref. AMF 2000-30 Set of 3 points**

**CHF 30.00 CHF**



To push and push out  
Ø 0.90 mm

**Ref. AMF 2000-31 Long point**

**CHF 10.00 CHF**



To push out the metal pin  
Ø 0.90 mm

**Ref. AMF 2000-31-10 Short point**

**CHF 10.00 CHF**



To push out the metal pin  
Ø 0.60 mm

**Ref. AMF 2000-32 Short point**

**CHF 10.00 CHF**



To push out the metal pin  
Ø 0.90 mm

**Ref. AMF 2000-33 Point**

**CHF 10.00 CHF**



To push the metal pin

**Ref. AMF 2000-33-01 Point**

**CHF 10.00 CHF**



To push the metal pin

**Ref. AMF 2000-35 Hollow arbor to push**

**CHF 13.00 CHF**



Hollow arbor to push for ref. AMF 2000/2015.

## Multi-function devices - Anvils in brass

**Ref. AMF 2000-03-05 Anvil in brass N°05**

**CHF 19.00 CHF**



Anvil in brass for multi-fonction device AMF. Please refer to the drawing here under for the dimensions.

**Ref. AMF 2000-03-06 Anvil in brass N°06**

**CHF 19.00 CHF**



Anvil in brass for multi-fonction device AMF. Please refer to the drawing here under for the dimensions.

**Ref. AMF 2000-03-42 Anvil in brass N°42**

**CHF 25.00 CHF**



Anvil in brass for multi-fonction device AMF. Please refer to the drawing here under for the dimensions.

**Ref. AMF 2000-03-43 Anvil in brass N°43**

**CHF 19.00 CHF**



Anvil in brass for multi-fonction device AMF. Please refer to the drawing here under for the dimensions.

**Ref. AMF 2000-03-47 Anvil in brass N°47**

**CHF 19.00 CHF**



Anvil in brass for multi-fonction device AMF. Please refer to the drawing here under for the dimensions.

**Ref. AMF 2000-03-48 Anvil in brass N°48**

**CHF 25.00 CHF**

Anvil in brass for multi-fonction device AMF. Please refer to the drawing here under for the dimensions.





**Ref. AMF 2000-03-49 Anvil in brass N°49**

**CHF 19.00 CHF**

Anvil in brass for multi-fonction device AMF. Please refer to the drawing here under for the dimensions.



**Ref. AMF 2000-03-50 Anvil in brass N°50**

**CHF 25.00 CHF**

Anvil in brass for multi-fonction device AMF. Please refer to the drawing here under for the dimensions.



**Ref. AMF 2000-03-51 Anvil in brass N°51**

**CHF 25.00 CHF**

Anvil in brass for multi-fonction device AMF. Please refer to the drawing here under for the dimensions.



**Ref. AMF 2000-03-52 Anvil in brass N°52**

**CHF 25.00 CHF**

Anvil in brass for multi-fonction device AMF. Please refer to the drawing here under for the dimensions.



**Ref. AMF 2000-03-53 Anvil in brass N°53**

**CHF 25.00 CHF**

Anvil in brass for multi-fonction device AMF. Please refer to the drawing here under for the dimensions.



**Ref. AMF 2000-03-54 Anvil in brass N°54**

**CHF 25.00 CHF**



Anvil in brass for multi-fonction device AMF. Please refer to the drawing here under for the dimensions.

**Ref. AMF 2000-03-55 Anvil in brass N°55**

**CHF 19.00 CHF**



Anvil in brass for multi-fonction device AMF. Please refer to the drawing here under for the dimensions.

**Ref. AMF 2000-03-56 Anvil in brass N°56**

**CHF 19.00 CHF**



Anvil in brass for multi-fonction device AMF. Please refer to the drawing here under for the dimensions.

**Ref. AMF 2000-03-57 Anvil in brass N°57**

**CHF 19.00 CHF**



Anvil in brass for multi-fonction device AMF. Please refer to the drawing here under for the dimensions.

## Multi-function devices - Anvils in Peek

**Ref. AMF 2000-03-00 Set of arbors to push**

**CHF 76.00 CHF**



Set of arbors to push the box Peek

**Ref. AMF 2000-03-01 Anvil in Peek N°01**

**CHF 19.00 CHF**



Anvil in Peek for multi-fonction device AMF. Please refer to the drawing here under for the dimensions.

**Ref. AMF 2000-03-02 Anvil in Peek N°02**

**CHF 19.00 CHF**



Anvil in Peek for multi-fonction device AMF. Please refer to the drawing here under for the dimensions.

**Ref. AMF 2000-03-03 Anvil in Peek N°03**

**CHF 19.00 CHF**



Anvil in Peek for multi-fonction device AMF. Please refer to the drawing here under for the dimensions.

**Ref. AMF 2000-03-04 Anvil in Peek N°04**

**CHF 19.00 CHF**



Anvil in Peek for multi-fonction device AMF. Please refer to the drawing here under for the dimensions.

**Ref. AMF 2000-03-07 Anvil in Peek N°07**

**CHF 19.00 CHF**

Anvil in Peek for multi-fonction device AMF. Please refer to the drawing here under for the dimensions.



**Ref. AMF 2000-03-08 Anvil in Peek N°08**

**CHF 19.00 CHF**



Anvil in Peek for multi-fonction device AMF. Please refer to the drawing here under for the dimensions.

**Ref. AMF 2000-03-09 Anvil in Peek N°09**

**CHF 19.00 CHF**



Anvil in Peek for multi-fonction device AMF. Please refer to the drawing here under for the dimensions.

**Ref. AMF 2000-03-10 Anvil in Peek N°10**

**CHF 19.00 CHF**



Anvil in Peek for multi-fonction device AMF. Please refer to the drawing here under for the dimensions.

**Ref. AMF 2000-03-11 Anvil in Peek N°11**

**CHF 19.00 CHF**



Anvil in Peek for multi-fonction device AMF. Please refer to the drawing here under for the dimensions.

**Ref. AMF 2000-03-12 Anvil in Peek N°12**

**CHF 19.00 CHF**

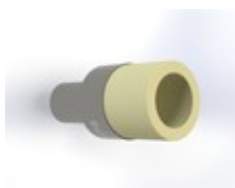

Anvil in Peek for multi-fonction device AMF. Please refer to the drawing here under for the dimensions.

**Ref. AMF 2000-03-13 Anvil in Peek N°13**

**CHF 19.00 CHF**



Anvil in Peek for multi-fonction device AMF. Please refer to the drawing here under for the dimensions.

**Ref. AMF 2000-03-14 Anvil in Peek N°14**

**CHF 19.00 CHF**



Anvil in Peek for multi-fonction device AMF. Please refer to the drawing here under for the dimensions.

**Ref. AMF 2000-03-15 Anvil in Peek N°15**

**CHF 25.00 CHF**



Anvil in Peek for multi-fonction device AMF. Please refer to the drawing here under for the dimensions.

**Ref. AMF 2000-03-16 Anvil in Peek N°16**

**CHF 25.00 CHF**



Anvil in Peek for multi-fonction device AMF. Please refer to the drawing here under for the dimensions.

**Ref. AMF 2000-03-17 Anvil in Peek N°17**

**CHF 21.00 CHF**



Anvil in Peek for multi-fonction device AMF. Please refer to the drawing here under for the dimensions.

**Ref. AMF 2000-03-18 Anvil in Peek N°18**

**CHF 21.00 CHF**

Anvil in Peek for multi-fonction device AMF. Please refer to the drawing here under for the dimensions.



**Ref. AMF 2000-03-19 Anvil in Peek N°19**

**CHF 19.00 CHF**



Anvil in Peek for multi-fonction device AMF. Please refer to the drawing here under for the dimensions.

**Ref. AMF 2000-03-20 Anvil in Peek N°20**

**CHF 19.00 CHF**



Anvil in Peek for multi-fonction device AMF. Please refer to the drawing here under for the dimensions.

**Ref. AMF 2000-03-23 Anvil in Peek N°23**

**CHF 19.00 CHF**



Anvil in Peek for multi-fonction device AMF. Please refer to the drawing here under for the dimensions.

**Ref. AMF 2000-03-24 Anvil in Peek N°24**

**CHF 19.00 CHF**



Anvil in Peek for multi-fonction device AMF. Please refer to the drawing here under for the dimensions.

**Ref. AMF 2000-03-25 Anvil in Peek N°25**

**CHF 19.00 CHF**



Anvil in Peek for multi-fonction device AMF. Please refer to the drawing here under for the dimensions.

**Ref. AMF 2000-03-26 Anvil in Peek N°26**

**CHF 19.00 CHF**



Anvil in Peek for multi-fonction device AMF. Please refer to the drawing here under for the dimensions.

**Ref. AMF 2000-03-27 Anvil in Peek N°27**

**CHF 25.00 CHF**



Anvil in Peek for multi-fonction device AMF. Please refer to the drawing here under for the dimensions.

**Ref. AMF 2000-03-28 Anvil in Peek N°28**

**CHF 19.00 CHF**



Anvil in Peek for multi-fonction device AMF. Please refer to the drawing here under for the dimensions.

**Ref. AMF 2000-03-29 Anvil in Peek N°29**

**CHF 25.00 CHF**



Anvil in Peek for multi-fonction device AMF. Please refer to the drawing here under for the dimensions.

**Ref. AMF 2000-03-30 Anvil in Peek N°30**

**CHF 19.00 CHF**



Anvil in Peek for multi-fonction device AMF. Please refer to the drawing here under for the dimensions.

**Ref. AMF 2000-03-31 Anvil in Peek N°31**

**CHF 25.00 CHF**

Anvil in Peek for multi-fonction device AMF. Please refer to the drawing here under for the dimensions.



**Ref. AMF 2000-03-32 Anvil in Peek N°32**

**CHF 19.00 CHF**



Anvil in Peek for multi-fonction device AMF. Please refer to the drawing here under for the dimensions.

**Ref. AMF 2000-03-34 Anvil in Peek N°34**

**CHF 19.00 CHF**



Anvil in Peek for multi-fonction device AMF. Please refer to the drawing here under for the dimensions.

**Ref. AMF 2000-03-35 Anvil in Peek N°35**

**CHF 25.00 CHF**



Anvil in Peek for multi-fonction device AMF. Please refer to the drawing here under for the dimensions.

**Ref. AMF 2000-03-36 Anvil in Peek N°36**

**CHF 25.00 CHF**



Anvil in Peek for multi-fonction device AMF. Please refer to the drawing here under for the dimensions.

**Ref. AMF 2000-03-37 Anvil in Peek N°37**

**CHF 19.00 CHF**



Anvil in Peek for multi-fonction device AMF. Please refer to the drawing here under for the dimensions.

**Ref. AMF 2000-03-38 Anvil in Peek N°38**

**CHF 25.00 CHF**



Anvil in Peek for multi-fonction device AMF. Please refer to the drawing here under for the dimensions.

**Ref. AMF 2000-03-39 Anvil in Peek N°39**

**CHF 19.00 CHF**



Anvil in Peek for multi-fonction device AMF. Please refer to the drawing here under for the dimensions.

**Ref. AMF 2000-03-40 Anvil in Peek N°40**

**CHF 19.00 CHF**



Anvil in Peek for multi-fonction device AMF. Please refer to the drawing here under for the dimensions.

**Ref. AMF 2000-03-41 Anvil in Peek N°41**

**CHF 19.00 CHF**



Anvil in Peek for multi-fonction device AMF. Please refer to the drawing here under for the dimensions.

**Ref. AMF 2000-03-44 Anvil in Peek N°44**

**CHF 25.00 CHF**



Anvil in Peek for multi-fonction device AMF. Please refer to the drawing here under for the dimensions.

**Ref. AMF 2000-03-45 Anvil in Peek N°45**

**CHF 25.00 CHF**

Anvil in Peek for multi-fonction device AMF. Please refer to the drawing here under for the dimensions.

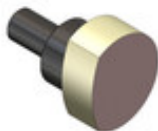

**Ref. AMF 2000-03-59 Anvil in Peek N°59**

**CHF 19.00 CHF**



Anvil in Peek for multi-fonction device AMF. Please refer to the drawing here under for the dimensions.

## Multi-function devices - Supports

### Ref. AMF 2000-09-01 Support in steel

CHF 36.00 CHF



Support in steel for arbor to pull out

### Ref. AMF 2000-09-02 Support in steel

CHF 36.00 CHF



Support in steel for arbor to pull in

### Ref. AMF 2000-09-04 Support in steel

CHF 36.00 CHF

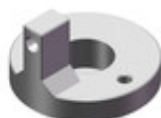

Support in steel for arbor to pull out

### Ref. AMF 2000-09-05 Support in steel

CHF 36.00 CHF



Support in steel for arbor to pull out

### Ref. AMF 2000-09-07 Support 4 positions in brass [NEW]

CHF 60.00 CHF



Support 4 positions in brass Ø25, Ø30, Ø35 and Ø40 for pushing tubes, correctors and pushers.  
Must be fixed on the support table Ref. AMF 2000-09-13

### Ref. AMF 2000-09-10 Support 2 positions in brass [NEW]

CHF 40.00 CHF

Support 2 positions in brass Ø25 and Ø30 for pushing tubes, correctors and pushers.





Must be fixed on the support table Ref. AMF 2000-09-13

**Ref. AMF 2000-09-11 Support 2 positions in brass [NEW]**

**CHF 40.00 CHF**



Support 2 positions in brass Ø40 and Ø45 for pushing tubes, correctors and pushers.  
Must be fixed on the support table Ref. AMF 2000-09-13

**Ref. AMF 2000-09-12 Support 2 positions in plastic [NEW]**

**CHF 60.00 CHF**



Support 2 positions in POM-C white Ø40 and Ø45 for pushing tubes, correctors and pushers.  
Must be fixed on the support table Ref. AMF 2000-09-13

**Ref. AMF 2000-09-13 Support Table [NEW]**

**CHF 38.00 CHF**



Support table for pushing tubes, correctors and pushers.  
length 54mm, width 20mm.

**Ref. AMF 2000-21-01 Support for armband**

**CHF 36.00 CHF**



Support for armband in synthetic material

**Ref. AMF 2000-21-02 Support for armband**

**CHF 45.00 CHF**

Support for armband in synthetic material





**Ref. AMF 2000-21-03 Support for armband**

**CHF 36.00 CHF**

Support for armband in synthetic material

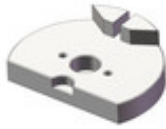

**Ref. AMF 2000-21-04 Support for armband**

**CHF 36.00 CHF**

Support for armband in synthetic material



**Ref. AMF 2000-22 Support**

**CHF 32.00 CHF**

Delrin support to open the backs with V support



**Ref. AMF 2000-23 Support**

**CHF 32.00 CHF**

Delrin support to open the backs with comb support



**Ref. AMF 2000-24 Holder for big boxes**

**CHF 103.00 CHF**

Holder for big boxes with screw Please ask for the price, below is only for indication



### Ref. AMF 2000-26 Support

CHF 36.00 CHF



Delrin support to open the backs

### Ref. AMF 2015-10 Table in aluminium

CHF 90.00 CHF

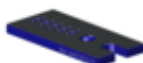

Table in anodised aluminium for mutli-function device réf. AMF 2000 and 2015. The top is covered with a protective foam.

### Ref. AMF 2015-11 Support for chrono

CHF 45.00 CHF



Support for back's opening. Tu use with table ref. AMF 2015-10 and support ref. AMF 2015-12. Specially designed for cases with pushers.

### Ref. AMF 2015-12 Bearing block

CHF 30.00 CHF



Bearing block. For the opening of the backs.  
To use with table ref. AMF 2015-10 and support ref. AMF 2015-11.

### Ref. AMF 2015-13 Bearing block with leather

CHF 40.00 CHF

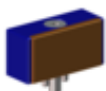

Bearing block with leather protection. For the opening of the backs.  
To use with table ref. AMF 2015-10 and support ref. AMF 2015-11.

### Ref. AMF 2015-15 Single between lug support N°12 - N°25

CHF 40.00 CHF



Support that hold case between lug. For case opening. To use with table ref. AMF 2015-10.  
Precise the distance between lug below.

**Largeur entre-corne / distance between lug / Ansatzbreite:** N°12: 12 mm, N°13: 13 mm, N°14: 14 mm, N°15: 15 mm, N°16: 16 mm, N°17: 17 mm, N°18: 18 mm, N°19: 19 mm, N°20: 20 mm, N°21: 21 mm, N°22: 22 mm, N°23: 23 mm, N°24: 24 mm, N°25: 25 mm

**Ref. AMF 2015-15-01 Set of supports "between lug" (12 to 25 mm) CHF 560.00 CHF mm)**



Support that hold case between lug (between 12 and 25 mm). For case opening. To use with table ref. AMF 2015-10.

**Ref. AMF 2015-16 Support for knives CHF 40.00 CHF**



Support for knives. To take off the bezel.  
Delivered without knife.

**Ref. AMF 2015-19 Support for knives CHF 60.00 CHF**

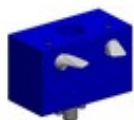

Support for knives. To take off the bezel.  
Delivered without knives.

**Ref. AMF 2015-30 Support plate CHF 30.00 CHF**



Support plate

## Multi-function devices - Knives

**Ref. AMF 2000-05 Standard knife to open cover 20°**

**CHF 35.00 CHF**



Standard knife, angle 20°

**Ref. AMF 2000-05-00 Set of knives to open cover (without excentrics)**

**CHF 315.00 CHF**



1x 20° standard knife ref. AMF 2000-05  
1x 15° ref. AMF 2000-05-02  
1x 25° ref. AMF 2000-05-03  
1x 35° ref. AMF 2000-05-04  
1x 45° ref. AMF 2000-05-05  
1x flat 15° ref. AMF 2000-05-07  
1x small 20° ref. AMF 2000-05-08  
1x small 15° ref. AMF 2000-05-09  
1x thin 45° ref. AMF 2000-05-11

**Ref. AMF 2000-05-01 Knife to open cover 25°**

**CHF 35.00 CHF**

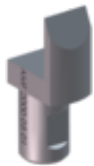

Excentric knife to open cover. Angle 25°, 6.00 mm large

**Ref. AMF 2000-05-02 Knife to open cover 15°**

**CHF 32.00 CHF**



Knife to open cover. Angle 15°

**Ref. AMF 2000-05-03 Knife to open cover 25°**

**CHF 32.00 CHF**



Knife to open cover Angle 25°

**Ref. AMF 2000-05-04 Knife to open cover 35°**

**CHF 32.00 CHF**



Knife to open cover. Angle 35°

**Ref. AMF 2000-05-05 Knife to open cover 45°**

**CHF 32.00 CHF**



Knife to open cover. Angle 45°

**Ref. AMF 2000-05-06 Knife to open cover 25°**

**CHF 35.00 CHF**



Excentric knife with angle 25°, 4.00 mm large

**Ref. AMF 2000-05-07 Knife to open cover 15°**

**CHF 32.00 CHF**



Flat knife, angle 15°

**Ref. AMF 2000-05-08 Knife to open cover 20°**

**CHF 32.00 CHF**



Tight knife, angle 20°

**Ref. AMF 2000-05-09 Knife to open cover 15°**

**CHF 32.00 CHF**



Tight knife, angle 15°



**Ref. AMF 2000-05-10 Knife to open cover 25° + 55°**

**CHF 32.00 CHF**



Knife with 2 slopes, angle 25° and 55°

**Ref. AMF 2000-05-11 Knife to open cover 45°**

**CHF 32.00 CHF**



Very thin knife to open cover.  
Angle 45°, Ø 3.00 mm

**Ref. AMF 2000-05-12 Knife to open cover 30°**

**CHF 35.00 CHF**



Knife to open cover 30°

**Ref. AMF 2000-40-03 Wood storage plate for knives**

**CHF 25.00 CHF**



Wood storage plate for knives for multi-function device.  
Dimensions: 72x50x15 mm.

## Multi-function devices - Accessories

### Ref. AMF 2000-00-06 Supporting screw

CHF 5.00 CHF

Supporting screw for the spindle of the multi-function device AMF 2010 / AMF 2015.



### Ref. AMF 2000-00-08 Handle with screw

CHF 45.00 CHF

Spindle handle with screw for AMF 2015



### Ref. AMF 2000-00-08 01 Handle

CHF 16.00 CHF

Spindle handle for AMF 2015



### Ref. AMF 2000-00-20 Standard exchange

CHF 130.00 CHF

Standard exchange of the spindle



### Ref. AMF 2000-40-01 Storage plate in wood for arbors and pushers

CHF 30.00 CHF

Storage plate in wood for arbors and pushers of the multi-function device.  
Dimensions: 100x72x15 mm.

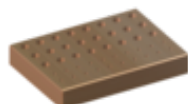

### Ref. AMF 2000-40-02 Wood storage plate for arbors and

CHF 35.00 CHF



## pushers



Wood storage plate for arbors and pushers for multi-function device.  
Dimensions: 150x72x15 mm.

## Ref. AMF 2015-20 Cardboard box

**CHF 95.00 CHF**



Cardboard box with storage compartment for ref. AMF 2015.

## Ref. AMF 2015-20-01 Box (only for kit AMF 2015-40)

**CHF 95.00 CHF**

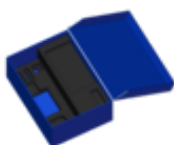

Box (only for kit AMF 2015-40).

## Ref. AMF 2015-25-00 Storage plate for arbors

**CHF 55.00 CHF**



Plastic storage plate for arbors and pushers of the multi-function device.

## Ref. COFR 2000 Storing box for AMF 2000

**CHF 70.00 CHF**



Box with storing foam and arbor support for AMF 2000

## Ref. COFR 2015 Storing box for AMF 2015

**CHF 105.00 CHF**

Box with storing foam and arbor support for AMF 2015



## Knurling tools - Knurling tools

### Ref. AM 101 Knurling tool

**CHF 510.00 CHF**



Hand model, with set of standart wheels with 0.70 thread for cross knurling  
Capacity 2.5 to 25 mm

### Ref. AM 101-03 Lever

**CHF 90.00 CHF**

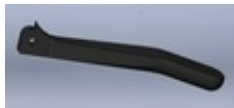

Replacement lever for AM 101  
The lever must be adjusted when mounted.

### Ref. AM 202 Knurling tool

**CHF 590.00 CHF**



Hand model, with set of standart wheels with 0.80 thread for cross knurling  
Capacity 3 to 40 mm

### Ref. AM 202-03 Lever

**CHF 90.00 CHF**



Replacement lever for AM 202  
The lever must be adjusted when mounted.

## Knurling tools - Knurls

### Ref. AM 101-10-01 Knurl A 10x4x3, straight knurling

CHF 26.00 CHF



Knurl A for straight knurling, size 10 x 4 x 3 mm.

Specify the pitches below.

**Pas / Pitches / Teilungen:** 0.30 mm, 0.40 mm, 0.50 mm, 0.60 mm, 0.70 mm, 0.80 mm, 1.00 mm, 1.20 mm, 1.50 mm

### Ref. AM 101-10-02 Knurl BL 10x4x3, left-hand knurling

CHF 26.00 CHF



Knurl BL for left-hand knurling, size 10 x 4 x 3 mm, spiral 30°.

Specify the pitches below.

**Pas / Pitches / Teilungen:** 0.30 mm, 0.40 mm, 0.50 mm, 0.60 mm, 0.70 mm, 0.80 mm, 1.00 mm, 1.20 mm, 1.50 mm

### Ref. AM 101-10-03 Knurl BR 10x4x3, right-hand knurling

CHF 26.00 CHF



Knurl BR for right-hand knurling, size 10 x 4 x 3 mm, spiral 30°.

Specify the pitches below.

**Pas / Pitches / Teilungen:** 0.30 mm, 0.40 mm, 0.50 mm, 0.60 mm, 0.70 mm, 0.80 mm, 1.00 mm, 1.20 mm, 1.50 mm

### Ref. AM 101-10-04 Set of 3 knurls BL/BR 10x4x3

CHF 78.00 CHF



Set of 3 Knurls, size 10 x 4 x 3 mm.

2 knurls left-hand BL and 1 knurl right-hand BR for diamond knurling (raised points). Spiral 30°.

Specify the pitches below.

**Pas / Pitches / Teilungen:** 0.30 mm, 0.40 mm, 0.50 mm, 0.60 mm, 0.70 mm, 0.80 mm, 1.00 mm, 1.20 mm, 1.50 mm

### Ref. AM 101-10-05 Set of 3 straight knurls A 10x4x3

CHF 78.00 CHF

Set of 3 straight knurls A, size 10 x 4 x 3 mm.

Specify the pitches below.

**Pas / Pitches / Teilungen:** 0.30 mm, 0.40 mm, 0.50 mm, 0.60 mm, 0.70 mm, 0.80 mm, 1.00 mm, 1.20 mm, 1.50 mm



**Ref. AM 202-10-01 Knurl A 15x5x4, straight knurling**

**CHF 26.00 CHF**



Knurl A for straight knurling, size 15 x 5 x 4 mm.

Specify the pitches below.

**Pas / Pitches / Teilungen:** 0.40 mm, 0.50 mm, 0.60 mm, 0.70 mm, 0.80 mm, 0.90 mm, 1.00 mm, 1.20 mm, 1.50 mm

**Ref. AM 202-10-02 Knurl BL 15x5x4, left-hand knurling**

**CHF 26.00 CHF**



Knurl BL for left-hand knurling, size 15 x 5 x 4 mm, spiral 30°.

Specify the pitches below.

**Pas / Pitches / Teilungen:** 0.50 mm, 0.60 mm, 0.70 mm, 0.80 mm, 0.90 mm, 1.00 mm, 1.20 mm, 1.50 mm

**Ref. AM 202-10-03 Knurl BR 15x5x4, right-hand knurling**

**CHF 26.00 CHF**



Knurl BR for right-hand knurling, size 15 x 5 x 4 mm, spiral 30°.

Specify the pitches below.

**Pas / Pitches / Teilungen:** 0.50 mm, 0.60 mm, 0.70 mm, 0.80 mm, 0.90 mm, 1.00 mm, 1.20 mm, 1.50 mm

**Ref. AM 202-10-04 Set of 3 knurls BL/BR 15x5x4**

**CHF 78.00 CHF**



Set of 3 knurls, size 15 x 5 x 4 mm.

2 knurls left-hand BL and 1 knurl right-hand BR for diamond knurling (raised points). Spiral 30°.

Specify the pitches below.

**Pas / Pitches / Teilungen:** 0.50 mm, 0.60 mm, 0.70 mm, 0.80 mm, 0.90 mm, 1.00 mm, 1.20 mm, 1.50 mm

**Ref. AM 202-10-05 Set of 3 straight knurls A 15x5x4**

**CHF 78.00 CHF**



Set of 3 straight knurls A, size 10 x 4 x 3 mm.

Specify the pitches below.

**Pas / Pitches / Teilungen:** 0.40 mm, 0.50 mm, 0.60 mm, 0.70 mm, 0.80 mm, 1.00 mm, 1.20 mm, 1.50 mm

## Pieces holders - Standard pieces holders

### Ref. PO MVT 01 Pieces holder 7 3/4

**CHF 38.00 CHF**



Pieces holder cal. 7 3/4 with adjustable screw.

### Ref. PO MVT 02 Pieces holder 8 1/4

**CHF 38.00 CHF**

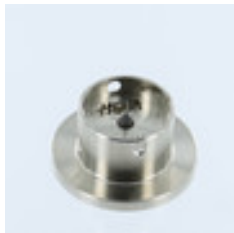

Pieces holder cal. 8 1/4 with adjustable screw.

### Ref. PO MVT 03 Pieces holder 8 3/4

**CHF 38.00 CHF**



Pieces holder cal. 8 3/4 with adjustable screw.

### Ref. PO MVT 04 Pieces holder 9"

**CHF 38.00 CHF**



Pieces holder cal. 9" with adjustable screw.

### Ref. PO MVT 05 Pieces holder 10 1/2

**CHF 38.00 CHF**

Pieces holder cal. 10 1/2 with adjustable screw.





**Ref. PO MVT 06 Pieces holder 11 1/2**

**CHF 38.00 CHF**



Pieces holder cal. 11 1/2 with adjustable screw.

**Ref. PO MVT 07 Pieces holder 12 1/2**

**CHF 38.00 CHF**



Pieces holder cal. 12 1/2 with adjustable screw.

**Ref. PO MVT 08 Pieces holder 13"**

**CHF 38.00 CHF**



Pieces holder cal. 13" with adjustable screw.

**Ref. PO MVT 09 Pieces holder 13 1/4**

**CHF 38.00 CHF**



Pieces holder cal. 13 1/4 with adjustable screw.

**Ref. PO MVT 10 Pieces holder 16 1/2**

**CHF 42.00 CHF**

Pieces holder cal. 16 1/2 with adjustable screw.



## Pieces holders - Reversible pieces holders

**Ref. BAGUE 7750-53 RV Test ring for cal. ETA 7750 and Sellita SW 500-600**

**CHF 260.00 CHF**



Test ring for cal. ETA 7750 and Sellita SW 500-600

**Ref. FP 1185 RV Pieces holder FP.1185**

**CHF 360.00 CHF**



Pieces holder FP 1185 reversible with 4 adjustable screws, 1 tightening screw and 6 pushers.

**Ref. PO MVT B01 RV Pieces holder Cal. B01**

**CHF 480.00 CHF**

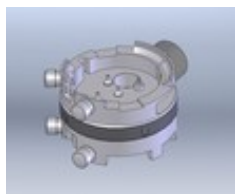

Pieces holder Cal. B01 reversible with 4 adjustable screws 1 tightening screw and 4 pushers.

**Ref. PP 400-410-420 RV Zénith and 4030**

**CHF 380.00 CHF**



Movement holder Zénith 400-410-420 and 4030

**Ref. PP 5100 RV Pieces holder Lemania 5100**

**CHF 330.00 CHF**



Pieces holder for calibre Lemania 5100.

**Ref. PP 7750-53 RV Piece holder cal. 7750-53 and Sellita SW  
500-510-600**

**CHF 360.00 CHF**



Reversible piece holder for caliber ETA 7750-53 and for caliber Sellita SW 500-510-600

**Ref. R4130 RV Reversible piece holder 4130**

**CHF 390.00 CHF**



Reversible piece holder 4130

## Pieces holders - ETA pieces holders

**Ref. PO MVT 7750-51-53 Piece holder for cal. ETA 7750-51-53 and Sellita SW 500-510-600**

**CHF 150.00 CHF**



Piece holder for caliber ETA 7750-51-53 and for caliber Sellita SW 500-510-600

**Ref. PO MVT A07 Piece holder ETA A07**

**CHF 185.00 CHF**



Piece holder ETA A07

**Ref. PO MVT ETA 251.264 Pieces holder 13 1/4 ETA 251.264**

**CHF 140.00 CHF**

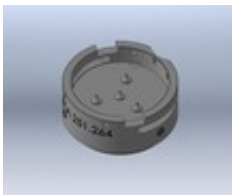

Pieces holder cal. 13 1/4 ETA 251.264 with 4 adjustable screws

**Ref. PO MVT ETA 251.471 Pieces holder 10 1/2 ETA 251.471**

**CHF 144.20 CHF**



Pieces holder cal. 10 1/2 ETA 251.471 with 4 adjustable screws and 2 pushers.

**Ref. PO MVT ETA 280.002 Pieces holder 3 3/4 - 6 3/4 ETA 280.002**

**CHF 70.00 CHF**

Pieces holder cal. 3 3/4 - 6 3/4 ETA 280.002



**Ref. PO MVT ETA 282.001 Pieces holder 5 1/2 - 8**

**CHF 70.00 CHF**



Pieces holder 5 1/2 - 8 with adjustable screw.

**Ref. PO MVT ETA 2894-2 Pieces holder 12 1/2 ETA 2894-2/S2**

**CHF 140.00 CHF**



Pieces holder cal. 12 1/2 ETA 2894-2/S2 with adjustable screw and 2 pushers.

**Ref. PO MVT ETA 2895-2 Pieces holder 11 1/2 ETA 2895-2**

**CHF 40.00 CHF**



Pieces holder cal. 11 1/2 ETA 2895-2 with an adjustable screw.

**Ref. PO MVT ETA 6498-6497 Pieces holder 16 1/2 ETA  
6498/6497**

**CHF 55.00 CHF**

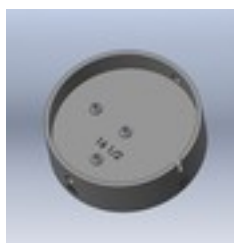

Pieces holder cal. 16 1/2 ETA 6498 / 6497 with 3 adjustable screws.

**Ref. PO MVT ETA 980.153 Pieces holder 5 1/2 - 6 3/4 ETA**

**CHF 70.00 CHF**



## 980.153

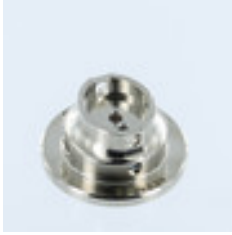

Pieces holder cal. 5 1/2 - 6 3/4 ETA 980.153 with 2 adjustable screws.

**Ref. PO MVT ETA 980.153-163 Pieces holder 5 1/2 - 6 3/4  
ETA 980.153 et 980.163**

**CHF 70.00 CHF**



Pieces holder cal. 5 1/2 - 6 3/4 ETA 980.153 and 980.163 with 3 adjustable screws.

**Ref. PO MVT ETA 980.163 Pieces holder 5 1/2 - 6 3/4 ETA  
980.163**

**CHF 70.00 CHF**



Pieces holder cal. 5 1/2 - 6 3/4 ETA 980.163 with 2 adjustable screws.

**Ref. PO MVT ETA E61.511 Pieces holder 8 1/4 ETA E61.511**

**CHF 40.00 CHF**



Pieces holder cal. 8 1/4 ETA E61.511 with 2 adjustable screws.

**Ref. PO MVT ETA E64.511 Pieces holder 11 1/2 ETA E64.511**

**CHF 40.00 CHF**

Pieces holder cal. 11 1/2 ETA E64.511 with 2 adjustable screws.



**Ref. PO MVT ETA G10.212 Pieces holder 13 1/4 ETA G10.212      CHF 140.00 CHF**

Pieces holder cal. 13 1/4 ETA G10.212 with 4 adjustable screws and 2 pushers



## Pieces holders - Various pieces holders

### Ref. FP 1185 Ai Pieces holder FP.1185

**CHF 160.00 CHF**



Pieces holder FP.1185 with 4 adjustable screws and 3 pushers.

### Ref. PO MVT B01 Pieces holder Cal. B01

**CHF 210.00 CHF**

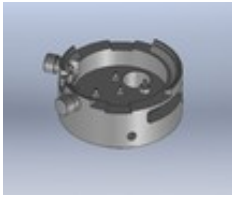

Piece holder for Cal. B01 with 4 adjustable screws and 2 pushers.  
Specially made for setting the hands.

### Ref. PP 400 Piece holder for cal. Zenith El Primero and 4030

**CHF 160.00 CHF**



Piece holder for cal. Zenith El Primero and 4030.  
Specially made for setting the hands.

### Ref. PP 400-00 Piece holder for cal. Zenith El Primero and 4030 with pusher blocking at 4 o'clock and balance stop at 10 o'clock

**CHF 320.00 CHF**



Piece holder for cal. Zenith El Primero and 4030 with pusher blocking at 4 o'clock and balance stop at 10 o'clock  
Specially made for setting the hands.

## Pieces holders - Support screw

**VAPM 01 Support screw for pieces holders, diameters and lengths on request**

**CHF 4.00 CHF**



Support screw for pieces holders  
Diameters and lengths on request

## Setting-lever pushers - Setting-lever pushers

**Ref. PT 01 Tool for removing stem for cal. ETA 7750, ETA 7751, ETA A08/L01 et ETA A08-L11**

**CHF 80.00 CHF**



Holders designed for removing the stem. The pin push the setting lever. For ETA 7750, ETA 7751, ETA A08/L01 et ETA A08-L11.

**Ref. PT 02 Tool for removing stem for cal. ETA 2892A2, ETA A31L01 et ETA V8XR5**

**CHF 80.00 CHF**

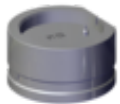

Holders designed for removing the stem. The pin push the setting lever. For ETA 2892A2, ETA A31L01 et ETA V8XR5.

**Ref. PT 03 Tool for removing stem for cal. ETA 2000-1**

**CHF 80.00 CHF**

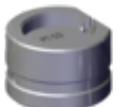

Holders designed for removing the stem. The pin push the setting lever. For ETA 2000-1.

**Ref. PT 04 Tool for removing stem for cal. ETA 251.262, ETA 251.264, ETA 251.294**

**CHF 80.00 CHF**

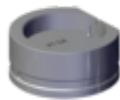

Holders designed for removing the stem. The pin push the setting lever. For ETA 251.262, ETA 251.264, ETA 251.294.

**Ref. PT 05 Tool for removing stem for cal. ETA 2824-2**

**CHF 80.00 CHF**

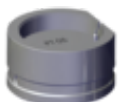

Holders designed for removing the stem. The pin push the setting lever. For ETA 2824-2.

**Ref. PT 06 Tool for removing stem for cal. ETA A07.171**

**CHF 80.00 CHF**

Holders designed for removing the stem. The pin push the setting lever. For ETA A07.171.

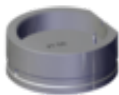

**Ref. PT 07 Tool for removing stem for cal. ETA 955.412**

**CHF 80.00 CHF**

Holders designed for removing the stem. The pin push the setting lever. For ETA 955.412.



**Ref. PT 08 Tool for removing stem for cal. ETA 956.412**

**CHF 80.00 CHF**

Holders designed for removing the stem. The pin push the setting lever. For ETA 956.412.



**Ref. PT 09 Tool for removing stem for cal. ETA 980.153**

**CHF 95.00 CHF**

Holders designed for removing the stem. The pin push the setting lever. For ETA 980.153 et ETA 980.163.



**Ref. PT 10 Tool for removing stem for cal. ETA 956.112**

**CHF 80.00 CHF**

Holders designed for removing the stem. The pin push the setting lever. For ETA 956.112.



**Ref. PT 11 Tool for removing stem for cal. ETA 2671**

**CHF 80.00 CHF**

Holders designed for removing the stem. The pin push the setting lever. For ETA 2671.

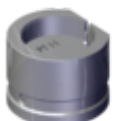

**Ref. PT 12 Tool for removing stem for cal. ETA 2894-2**

**CHF 80.00 CHF**



Holders designed for removing the stem. The pin push the setting lever. For ETA 2894-2.

**Ref. PT 13 Tool for removing stem for cal. ETA 251.471**

**CHF 80.00 CHF**



Holders designed for removing the stem. The pin push the setting lever. For ETA 251.471.

**Ref. PT 14 Tool for removing stem for cal. ETA 955.112**

**CHF 80.00 CHF**



Holders designed for removing the stem. The pin push the setting lever. For ETA 955.112.

**Ref. PT 15 Tool for removing stem for cal. ETA 280.002**

**CHF 95.00 CHF**

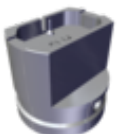

Holders designed for removing the stem. The pin push the setting lever. For ETA 280.002.

**Ref. PT 16 Tool for removing stem for cal. ETA 901.001**

**CHF 95.00 CHF**



Holders designed for removing the stem. The pin push the setting lever. For ETA 901.001.

**Ref. PT 17 Tool for removing stem for cal. ETA F05.101**

**CHF 80.00 CHF**



Holders designed for removing the stem. The pin push the setting lever. For ETA F05.101.

## Baskets - Baskets

**Ref. PA 400-00-01 Basket Ø 63mm, ht 8mm, Ø holes 1mm**

**CHF 90.00 CHF**

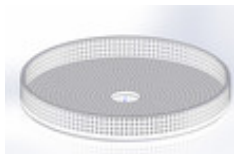

Basket for washing Ø 63 mm without separation

**Ref. PA 400-02-01 Basket Ø 63mm, ht 8mm, Ø holes 1mm**

**CHF 106.00 CHF**

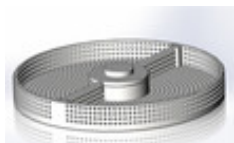

Basket for washing Ø 63 mm with 2 separations

**Ref. PA 400-03-01 Basket Ø 63mm, ht 8mm, Ø holes 1mm**

**CHF 112.00 CHF**



Basket for washing Ø 63 mm with 3 separations

**Ref. PA 400-04-01 Basket Ø 63mm, ht 8mm, Ø holes 1mm**

**CHF 118.00 CHF**

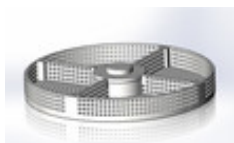

Basket for washing Ø 63 mm with 4 separations

**Ref. PA 400-08-01 Basket Ø 63mm, ht 8mm, Ø holes 1mm**

**CHF 142.00 CHF**



Basket for washing Ø 63 mm with 8 separations

## Baskets - Plastic basket

**Ref. PA 400 Set of 5 baskets Ø 63mm, ht 8mm, Ø holes 1mm**

**CHF 608.00 CHF**



Set of 5 baskets for washing Ø 63 mm  
8 separations, 4 separations, 3 separations, 2 separations, without separation  
1 cover et 5 kernel of positioning for baskets

**Ref. PA 400-00-01 Basket Ø 63mm, ht 8mm, Ø holes 1mm**

**CHF 87.60 CHF**

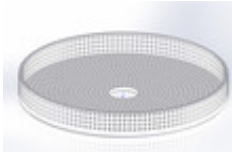

Basket for washing Ø 63 mm without separation

**Ref. PA 400-02-01 Basket Ø 63mm, ht 8mm, Ø holes 1mm**

**CHF 92.70 CHF**

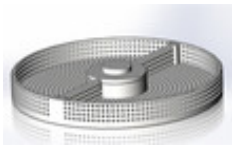

Basket for washing Ø 63 mm with 2 separations

**Ref. PA 400-03-01 Basket Ø 63mm, ht 8mm, Ø holes 1mm**

**CHF 103.00 CHF**



Basket for washing Ø 63 mm with 3 separations

**Ref. PA 400-04-01 Basket Ø 63mm, ht 8mm, Ø holes 1mm**

**CHF 113.30 CHF**

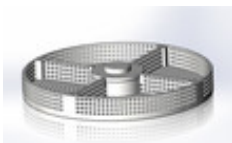

Basket for washing Ø 63 mm with 4 separations

**Ref. PA 400-08-01 Basket Ø 63mm, ht 8mm, Ø holes 1mm**

**CHF 175.10 CHF**

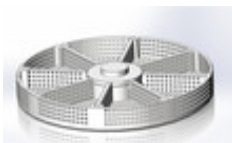

Basket for washing Ø 63 mm with 8 separations

**Ref. PA 450-00-03 Basket Ø 82mm, ht 8mm, Ø holes 3mm**

**CHF 110.00 CHF**



Basket without compartment, Ø ext. 82 mm, height 8.00 mm, Ø holes 3.00 mm

**Ref. PA 450-010-01 Basket Ø 82mm, ht 8mm, Ø holes 1mm**

**CHF 170.00 CHF**



Basket with 10 compartments, 1 core, 10 big segments, Ø ext. 82 mm, height 8.00 mm, Ø holes 1.00 mm

**Ref. PA 450-03-01 Basket Ø 82mm, ht 8mm, Ø holes 1mm**

**CHF 128.00 CHF**



Basket with 3 compartments, 1 core, 3 big segments, Ø ext. 82 mm, height 8.00 mm, Ø holes 1.00 mm

**Ref. PA 450-04-01 Basket Ø 82mm, ht 8mm, Ø holes 1mm**

**CHF 134.00 CHF**



Basket with 4 compartments, 1 core, 4 big segments, Ø ext. 82 mm, height 8.00 mm, Ø holes 1.00 mm

**Ref. PA 450-06-02 Basket Ø 82mm, ht 8mm, Ø holes 2mm**

**CHF 146.00 CHF**



Basket with 6 compartments, 1 core, 6 big segments, Ø ext. 82 mm, height 8.00 mm, Ø holes 2.00 mm

**Ref. PA 450-06-05 Basket Ø 82mm, ht 8mm, Ø holes 5mm**

**CHF 128.80 CHF**

Basket with 6 compartments, 1 core, 6 big segments, Ø ext. 82 mm, height 8.00 mm, Ø segment's holes 4.00 mm, Ø base's holes 5.00 mm





**Ref. PA 450-08-01 Basket Ø 82mm, ht 8mm, Ø holes 1mm**

**CHF 158.00 CHF**



Basket with 8 compartments, 1 core, 8 big segments, Ø ext. 82 mm, height 8.00 mm, Ø holes 1.00 mm

**Ref. PA 450-10-02 Basket Ø 82mm, ht 8mm, Ø holes 2mm**

**CHF 170.00 CHF**



Basket with 10 compartments, 1 core, 10 big segments, Ø ext. 82 mm, height 8.00 mm, Ø holes 2.00 mm

**Ref. PA 450-16-01 Basket Ø 82mm, ht 8mm, Ø holes 1mm**

**CHF 174.00 CHF**



Basket with 16 compartments, 1 core, 2 big segments 8 little segments, Ø ext. 82 mm, height 8.00 mm, Ø holes 1.00 mm

**Ref. PA 455-04-03 Basket Ø 82mm, ht 15.5mm, Ø holes 3mm**

**CHF 144.20 CHF**



Basket with 4 compartments, 1 core, 4 big segments, Ø ext. 82 mm, height 15.50 mm, Ø holes 3.00 mm

**Ref. PA 455-07-03 Basket Ø 82mm, ht 15.5mm, Ø holes 3mm**

**CHF 144.20 CHF**

Basket with 8 pins Ø 5.00 mm, Ø ext. 82 mm, height 15.50 mm, Ø holes 3.00 mm





## Baskets - Brass basket

**Ref. PA 460-01 Nickel-plated brass basket Ø 23mm, ht 13.5mm, space between meshes 0.25 mm**

**CHF 14.50 CHF**



Basket for washing Ø 23 mm, height 13.5 mm  
Nickel-plated brass basket, stainless steel grid  
Space between meshes 0.25 mm

**Ref. PA 460-01-01 Nickel-plated brass basket Ø 23mm, ht 13.5mm, space between meshes 0.1 mm**

**CHF 13.00 CHF**



Basket for washing Ø 23 mm, height 13.5 mm  
Nickel-plated brass basket, stainless steel grid  
Space between meshes 0.1 mm

**Ref. PA 460-02 Nickel-plated brass basket Ø 16mm, ht 12.5mm, space between meshes 0.25 mm**

**CHF 14.50 CHF**



Basket for washing Ø 16 mm, height 12.5 mm  
Nickel-plated brass basket, stainless steel grid  
Space between meshes 0.25 mm

**Ref. PA 460-03 Nickel-plated brass basket Ø 14mm, ht 8.5mm, space between meshes 0.25 mm**

**CHF 14.50 CHF**



Basket for washing Ø 14 mm, height 8.5 mm  
Nickel-plated brass basket, stainless steel grid  
Space between meshes 0.25 mm

**Ref. PA 460-04 Nickel-plated brass basket Ø 23mm, ht 9mm,  
space between meshes 0.25 mm**

**CHF 14.50 CHF**



Basket for washing. Height 9 mm, Ø 23 mm.  
Nickel-plated brass basket, stainless steel grid  
Space between meshes 0.25 mm

**Ref. PA 460-05 Nickel-plated brass basket Ø 23mm, ht  
11mm, space between meshes 0.25 mm**

**CHF 14.50 CHF**



Basket for washing. Height 11 mm, Ø 23 mm.  
Nickel-plated brass basket, stainless steel grid  
Space between meshes 0.25 mm

**Ref. PA 460-10 Nickel-plated brass basket, dimensions on  
request**

**CHF 0.00 CHF**



Customised washing baskets. The diameter, the height and the mesh could be set on request.  
Nickel-plated brass basket, stainless steel grid  
Order of minimum 300 pieces required. Price on demand.

## Baskets - Stainless steel basket

**Ref. PA 461-01 Stainless steel basket Ø 23mm, ht 13.5mm,  
space between meshes 0.25 mm**

**CHF 17.00 CHF**



Basket for washing Ø 23 mm, height 13.5 mm  
Stainless steel basket and grid  
Space between meshes 0.25 mm

**Ref. PA 461-02 Stainless steel basket Ø 16mm, ht 12.5mm,  
space between meshes 0.25 mm**

**CHF 17.00 CHF**



Basket for washing Ø 16 mm, height 12.5 mm  
Stainless steel basket and grid  
Space between meshes 0.25 mm

**Ref. PA 461-03 Stainless steel basket Ø 14mm, ht 8.5mm,  
space between meshes 0.25 mm**

**CHF 17.00 CHF**



Basket for washing Ø 14 mm, height 8.5 mm  
Stainless steel basket and grid  
Space between meshes 0.25 mm

## Baskets - Accessories

### Ref. PA 400-13 Kernel

CHF 3.20 CHF



Kernel of positioning for baskets

### Ref. PA 400-21-01 Cover Ø 63mm, Ø holes 1mm

CHF 24.80 CHF



Cuver for basket Ref PA 400-00-01

### Ref. PA 400-22-01 Segment, Ø holes 1mm

CHF 6.00 CHF

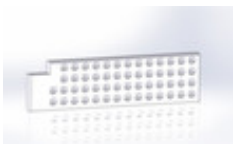

Segment of separation for baskets

### Ref. PA 450-20 Core

CHF 6.00 CHF



Core only

### Ref. PA 450-21-01 Cover Ø 82mm, Ø holes 1mm

CHF 40.00 CHF



Basket cover; Ø ext. 82 mm, height 1.50 mm, Ø holes 1.00 mm

### Ref. PA 450-21-05 Cover Ø 82mm, Ø holes 5mm

CHF 30.90 CHF

Basket cover, Ø ext. 82 mm, height. 1.50 mm, Ø holes 5.00 mm



**Ref. PA 450-22-01 Little segment, Ø holes 1mm**

**CHF 6.00 CHF**



Little segment only

**Ref. PA 450-23-01 Big segment, Ø holes 1mm**

**CHF 8.00 CHF**



Big segment only

## Hands snatcher - Sets and devices

### Ref. AR AI 000 Hands snatcher set

CHF 2413.00 CHF



This complete hands snatcher set contains eight rods, ferrules and points.

It can be ordered as a set or as a personalized kit. Rods, ferrules and points are also available at retail.

The set includes :

Ferrules	Points
1x AR AI 03-01	- 1x AR AI 04-01
1x AR AI 03-02	- 1x AR AI 04-02
1x AR AI 03-03	- 1x AR AI 04-03
1x AR AI 03-04	- 1x AR AI 04-04
1x AR AI 03-05	- 1x AR AI 04-05
1x AR AI 03-06	- 1x AR AI 04-06
1x AR AI 03-07	- 1x AR AI 04-07
1x AR AI 03-08	- 1x AR AI 04-08
1x AR AI 03-09	- 1x AR AI 04-09
1x AR AI 03-10	- 1x AR AI 04-10
1x AR AI 03-11	- 1x AR AI 04-11
1x AR AI 03-12	- 1x AR AI 04-12
1x AR AI 03-13	- 1x AR AI 04-13
1x AR AI 03-14	- 1x AR AI 04-14
1x AR AI 03-15	

On request :

Ferrules	Points
1x AR AI 03-16	- 1x AR AI 04-15
1x AR AI 03-17	- 1x AR AI 04-16
1x AR AI 03-18	- 1x AR AI 04-17
1x AR AI 03-19	- 1x AR AI 04-18
1x AR AI 03-20	- 1x AR AI 04-19
1x AR AI 03-21	- 1x AR AI 04-20
1x AR AI 03-22	- 1x AR AI 04-21
1x AR AI 03-23	- 1x AR AI 04-22
1x AR AI 03-24	- 1x AR AI 04-23
1x AR AI 03-25	- 1x AR AI 04-24
1x AR AI 03-26	- 1x AR AI 04-25
	- 1x AR AI 04-26
	- 1x AR AI 04-27
	- 1x AR AI 04-28

These tools used with the support are used to gently remove the hands. They are easy to use, just choose the appropriate ferrule and point to remove the hands without damaging the movement, the dial or the hands.

Essential in an after-sales service workshop.

### Ref. AR AI 012 Support for spindle

CHF 110.00 CHF



Support for spindle  
10 places for spindles

**Ref. AR AI 03 et AR AI 04 Choice of tips and ferrules**

**CHF 0.00 CHF**



Exemple for the choice of the tips and the ferrules.  
See images below.

**Ref. AR AI 501 Hands snachter support, delivered with the 2 base plates, without spindle and without stop**

**CHF 480.00 CHF**

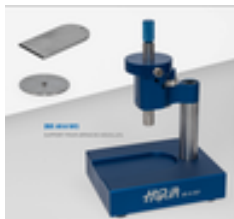

Appareil arrache aiguilles

Delivered with the 2 base plates, without spindle and without stop

These tools used with the support are used to gently remove the hands. They are easy to use, just choose the appropriate ferrule and point to remove the hands without damaging the movement, the dial or the hands. Essential in an after-sales service workshop.

User guide (PDF, 797 Ko)

## Hands snatcher - Ferrules and points

### Ref. AR AI 03 Ferrules

CHF 123.00 CHF



Ferrules for hands snatcher. This ferrule is screwed onto the handle of the tool.

Careful finish to avoid marking the hands.

Standard sizes according to table below

Other sizes available on request

**Ø A, Ø B, Ep:** N°18 Ø 0.40, Ø 3.20, C 3.00, Ep 0.10, N°19 Ø 0.45, Ø 3.20, C 2.50, Ep 0.10, N°13 Ø 0.50, Ø 3.20, C 3.00, Ep 0.10, N°05 Ø 0.60, Ø 3.20, C 3.00, Ep 0.10, N°06 Ø 0.75, Ø 3.20, C 3.00, Ep 0.10, N°15 Ø 0.85, Ø 3.20, C 3.00, Ep 0.10, N°07 Ø 1.00, Ø 3.20, C 3.00, Ep 0.10, N°04 Ø 1.20, Ø 3.20, C 3.00, Ep 0.10, N°03 Ø 1.30, Ø 3.20, C 3.00, Ep 0.10, N°01 Ø 1.40, Ø 3.20, C 3.00, Ep 0.10, N°08 Ø 1.60, Ø 3.80, C 3.50, Ep 0.10, N°16 Ø 1.65, Ø 5.00, C 3.00, Ep 0.10, N°20 Ø 1.70, Ø 3.80, C 3.50, Ep 0.10, N°09 Ø 1.80, Ø 3.80, C 3.50, Ep 0.10, N°02 Ø 1.90, Ø 3.80, C 3.50, Ep 0.10, N°10 Ø 2.15, Ø 4.60, C 3.50, Ep 0.15, N°11 Ø 2.35, Ø 4.60, C 3.50, Ep 0.15, N°12 Ø 2.55, Ø 4.60, C 4.00, Ep 0.15, N°14 Ø 2.75, Ø 4.60, C 4.00, Ep 0.15, N°17 Ø 2.75, Ø 4.60, C 4.00, Ep 0.15 \*

### Ref. AR AI 04 Hollow points

CHF 12.00 CHF



Hollow points for the hands snatcher. The two diameters indicated make it possible to adjust to the diameter of the pivot of the minute wheel, the barrel of the hour wheel or the barrels of the hands.

Standard sizes according to table below

Other sizes available on request

**Ø A, Ø B, L:** N°28 Ø 0.35, Ø 0.65, L 1.20, N°01 Ø 0.35, Ø 0.75, L 1.20, N°03 Ø 0.65, Ø 0.85, L 1.20, N°09 Ø 0.75, Ø 0.95, L 1.20, N°05 Ø 0.85, Ø 1.15, L 1.20, N°07 Ø 0.95, Ø 1.25, L 2.00, N°02 Ø 1.05, Ø 1.35, L 1.20, N°06 Ø 1.15, Ø 1.45, L 2.00, N°29 Ø 1.32, Ø 1.55, L 1.20, N°12 Ø 1.35, Ø 1.65, L 2.50, N°13 Ø 1.50, Ø 1.70, L 2.50, N°11 Ø 1.55, Ø 1.85, L 2.50, N°16 Ø 1.80, Ø 2.00, L 15.00, N°18 Ø 2.00, Ø 2.35, L 15.00 \*

### Ref. AR AI 04 Full points

CHF 12.00 CHF



Full points for the hands snatcher. The two diameters indicated make it possible to adjust to the diameter of the pivot of the minute wheel, the barrel of the hour wheel or the barrels of the hands.

Standard sizes according to table below

Other sizes available on request

**Ø A, L:** N°10 Ø 0.15, Ø 1.50, L 0.80, Lb 1.20, N°19 Ø 0.17, Ø 1.50, L 0.80, Lb 1.20, N°14 Ø 0.18, Ø 1.50, L 0.80, Lb 1.20, N°08 Ø 0.20, Ø 1.00, L 0.80, Lb 1.20, N°21 Ø 0.22, Ø 1.00, L 0.80, Lb 1.20, N°22 Ø 0.28, Ø 1.00, L 1.20, Lb 0.80, N°20 Ø 0.35, Ø 1.00, L 1.20, Lb 0.80, N°27 Ø 0.45, Ø 0.70, L 0.50, Lb 2.00, N°15 Ø 0.45, Ø 1.00, L 1.20, Lb 0.80, N°04 Ø 0.50, Ø 1.00, L 1.20, Lb 0.80, N°17 Ø 0.60, L 1.20\*, N°31 Ø 1.00, Ø 1.50, L 1.20, Lb 0.80, N°23 Ø 1.20, Ø 1.50, L 1.20, Lb 0.80 \*, N°24 Ø 1.40, Ø 1.50, L 1.20, Lb 0.80 \*, N°25 Ø 1.60, L 1.20 \*

## Hands snatcher - Assortments

### Ref. AR AI 00-002 Assortment of points

**CHF 208.00 CHF**

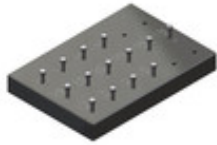

Assortment of points for hands snatcher  
Includes 10 hollow points and 4 full points  
Number : AR AI 04-01 à AR AI 04-014

### Ref. AR AI 00-003 Assortment of ferrules

**CHF 1885.00 CHF**



Assortments of ferrules for hands snatcher  
includes 15 ferrules  
Numbers : AR AI 03-001 à AR AI 03-015

## Hands snatcher - Accessories

### Ref. AR AI 01-00 Tool without ferrule and point

**CHF 35.00 CHF**



Tool for removing hands. This set consists of a handle, a colored cap, a rod and a spring. To be completed with the ferrule and point of your choice.

Please choose the color of the cap below.

**Couleur du bouchon:** Bleu / Blue, Brun / Brown, Gris / Grey, Jaune / Yellow, Noir / Black, Rouge / Red, Vert / Green, Violet / Purple

### Ref. AR AI 01-01 Handle

**CHF 20.00 CHF**



Handle for tool to remove hands.

### Ref. AR AI 01-02 Head

**CHF 10.00 CHF**



Head for AR AI tool.

Please choose the color below.

**Couleur:** Bleu / Blue, Brun / Brown, Gris / Grey, Jaune / Yellow, Noir / Black, Rouge / Red, Vert / Green, Violet / Purple

### Ref. AR AI 01-03 Rod

**CHF 5.00 CHF**



Rod alone for tool AR AI.

### Ref. AR AI 01-05 Spring

**CHF 1.00 CHF**



Spare spring for tool to remove the hands.

### Ref. AR AI 10-00 Box

**CHF 40.00 CHF**

Storage box with eight locations for AR AI tool.





**Ref. AR AI 11-01 Storage plate for ferrules**

**CHF 40.00 CHF**



Plastic storage plate for the ferrules of the hands snatcher

**Ref. AR AI 11-21 Storage plate for the points**

**CHF 40.00 CHF**



Plastic storage plate for the points of the hands snatcher

**Ref. AR AI 501-10 Heightening plate**

**CHF 30.00 CHF**



Heightening plate for AR AI

**Ref. AR AI 501-20 Stop**

**CHF 18.00 CHF**



Stop for AR AI

## Tools - Tools

### Ref. BL 01 Filling tool

CHF 1400.00 CHF



Capacity: 40 x 25 mm  
Max. height: 10 mm

### Ref. CG 100 Compass for engraver

CHF 242.10 CHF



Compass for engraver

### Ref. DP 2892 A2 Stud holder

CHF 1950.00 CHF

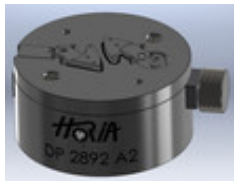

Pinning up the stud for cal. ETA 2892

### Ref. ET 01 Vice

CHF 310.00 CHF



Precision vice  
Size 15 x 15 mm  
Max. opening 12 mm

### Ref. ET 02 Small plates

CHF 51.00 CHF



Small replacement plates

### Ref. ET 03 Hands vice

CHF 242.10 CHF

Hands vice for "aiguilles"





**Ref. ET 04 Peek small plates**

**CHF 51.00 CHF**



Peek small plates (2 pieces)

**Ref. HC 01 Truing caliper**

**CHF 460.00 CHF**



Truing caliper on his base

**Ref. MA 01 Handchuck**

**CHF 77.00 CHF**



Handchuck for chuck B8

**Ref. MRM ETA 2894-2 Support for ETA 2894-2 module springs**

**CHF 310.00 CHF**

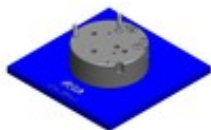

Support for ETA 2894-2 module springs

**Ref. SP 01 Support**

**CHF 45.00 CHF**



Support for chucks B8 (Without chuck)  
With one nut Ø15.00 and one nut Ø32.00

### Ref. SR 100 Adjustable holder for B8 chuck

**CHF 290.00 CHF**



Adjustable holder for B8 chuck. Stop screw to adjust the tightening.  
Recommended for tightening hands "canon".  
Delivered without B8 chuck.

### Ref. TOH 100 Support for Tohnichi

**CHF 597.40 CHF**



Support for Tohnichi

## Tools - Screwdrivers

### Ref. TO 02 Set of screwdrivers

CHF 130.00 CHF



8 pieces Ø 0.60 / 0.80 / 1.00 / 1.20 / 1.40 / 1.60 / 2.00 / 2.50 mm  
1 base without little tubes for "mèches"

### Ref. TO 02-02 Screwdriver N°1 - N°14 (0.50 - 2.00 mm)

CHF 12.00 CHF



Inox screwdriver only  
Price per piece, for minimum 100 pieces  
Body from 0.50 unitl 1.50, Ø 4.00 mm  
Body from 1.60 unitl 2.00, Ø 4.50 mm  
Ø mm: N°01 Ø 0.50, N°02 Ø 0.60, N°03 Ø 0.70, N°04 Ø 0.80, N°05 Ø 0.90, N°06 Ø 1.00, N°07 Ø 1.10, N°08 Ø 1.20, N°09 Ø 1.30, N°10 Ø 1.40, N°11 Ø 1.50, N°12 Ø 1.60, N°13 Ø 1.80, N°14 Ø 2.00

### Ref. TO 02-04 Screwdriver N°1 - N°4 (2.20 - 3.50 mm)

CHF 15.00 CHF



Inox screwdriver only  
Price per piece, for minimum 50 pieces  
Body Ø 5.00 mm  
Ø mm: N°01 Ø 2.20, N°02 Ø 2.50, N°03 Ø 3.00, N°04 Ø 3.50

### Ref. TO 02-06 Screwdriver's gimlet N°1 - N°15 (0.60 - 2.00 mm)

CHF 2.00 CHF

Screwdriver's gimlet  
Ø mm: N°01 Ø 0.60, N°02 Ø 0.70, N°03 Ø 0.80, N°04 Ø 0.90, N°05 Ø 1.00, N°06 Ø 1.10, N°07 Ø 1.20, N°08 Ø 1.30, N°09 Ø 1.40, N°10 Ø 1.50, N°11 Ø 1.60, N°12 Ø 1.70, N°13 Ø 1.80, N°14 Ø 1.90, N°15 Ø 2.00

### Ref. TO 02-08 Screwdriver's gimlet N°1 - N°6 (2.50 - 3.00 mm)

CHF 2.50 CHF

Screwdriver's gimlet  
Ø mm: N°01 Ø 2.50, N°02 Ø 2.60, N°03 Ø 2.70, N°04 Ø 2.80, N°05 Ø 2.90, N°06 Ø 3.00

## Tools - Set of Keys for tubes and pushers

### Ref. CL 10 Keys and screwdriver in box

**CHF 1584.00 CHF**



Box with screwdriver's handle and 10 keys for tubes, pushers or correctors.

- Ref. CL 10 01 : Screwdriver's handle
- Ref. CL 10 10 01 : Hex key 1.40 exterior
- Ref. CL 10 10 02 : Hex key 1.52 exterior
- Ref. CL 10 10 03 : Hex key 1.70 exterior
- Ref. CL 10 10 04 : Key 8 sides 1.78 exterior
- Ref. CL 10 10 05 : Hex key 1.93 exterior
- Ref. CL 10 10 06 : Key 8 sides 2.18 exterior
- Ref. CL 10 10 07 : Hex key 1.78 exterior
- Ref. CL 10 10 08 : Hex key 2.47 exterior
- Ref. CL 10 10 09 : Hex key 2.77 exterior
- Ref. CL 10 10 10 : Hex key 2.93 exterior
- Ref. CL 10 10 11 : Hex key 3.35 exterior
- Ref. CL 10 20 01 : Key 8 sides 2.47 interior
- Ref. CL 10 20 02 : Key 8 sides 2.77 interior
- Ref. CL 10 20 03 : Key 8 sides 2.93 interior
- Ref. CL 10 20 04 : Hex key 3.35 interior
- Ref. CL 10 20 05 : Key 8 sides 3.15 interior
- Ref. CL 10 30 01 : Key 22 teeth interior
- Ref. CL 10 30 02 : Key 16 teeth interior
- Ref. CL 10 30 03 : Key 22 teeth interior
- Ref. CL 10 30 04 : Key 22 teeth interior
- Ref. CL 10 40 01 : Key 16 teeth exterior
- Ref. CL 10 40 02 : Key 16 teeth exterior
- Ref. CL 10 40 03 : Key 22 teeth exterior
- Ref. CL 10 40 04 : Key 22 teeth exterior
- Ref. CL 10 40 05 : Key 22 teeth exterior

### Ref. CL 10-01 Screwdriver's handle

**CHF 24.00 CHF**



Only Screwdriver's handle for keys

### Ref. CL 10-C01 Empty box

**CHF 60.00 CHF**



Empty box with cutted foam

## Tools - Keys

**Ref. CL 10-10-01 Hex key 1.40 ext.**

**CHF 60.00 CHF**



Hex key 1.40 mm extern for tube

**Ref. CL 10-10-02 Hex key 1.52 ext.**

**CHF 60.00 CHF**



Hex key 1.52 mm extern for tubes

**Ref. CL 10-10-03 Hex key 1.70 ext.**

**CHF 60.00 CHF**



Hex key 1.70 mm extern for tubes

**Ref. CL 10-10-04 Key 8 sides 1.78 ext.**

**CHF 60.00 CHF**



Key 8 sides 1.78 mm extern for tubes

**Ref. CL 10-10-05 Hex key 1.93 ext.**

**CHF 60.00 CHF**



Hex key 1.93 mm extern for tubes

**Ref. CL 10-10-06 Key 8 sides 2.18 ext.**

**CHF 60.00 CHF**



Key 8 sides 2.18 mm extern for tubes

**Ref. CL 10-10-07 Hex key 1.78 ext.**

**CHF 60.00 CHF**

Hex key 1.78 extern for tubes





**Ref. CL 10-10-08 Hex key 1.60 ext.**

**CHF 60.00 CHF**



Hex key 1.60 mm extern for tube

**Ref. CL 10-10-09 Hex key 1.48 mm ext.**

**CHF 60.00 CHF**



Hex key 1.48 mm extern for tube

**Ref. CL 10-10-10 Hex key 2.28 mm ext.**

**CHF 60.00 CHF**



Hex key 2.28 mm extern for tube

**Ref. CL 10-10-11 Hex key 1.88 mm ext.**

**CHF 60.00 CHF**



Hex key 1.88 mm extern for tube

**Ref. CL 10-20-01 Key 8 sides 2.47 int.**

**CHF 60.00 CHF**



Key 8 sides 2.47 mm intern for pushers

**Ref. CL 10-20-02 Key 8 sides 2.77 int.**

**CHF 60.00 CHF**



Key 8 sides 2.77 mm intern for pushers

**Ref. CL 10-20-03 Key 8 sides 2.93 int.**

**CHF 60.00 CHF**



Key 8 sides 2.93 mm intern for pushers

**Ref. CL 10-20-04 Hex key 3.35 int.**

**CHF 60.00 CHF**



Hex key 3.35 mm intern

**Ref. CL 10-20-05 Key 8 sides 3.15 mm int.**

**CHF 60.00 CHF**



Key 8 sides 3.15 mm intern

**Ref. CL 10-30-01 Key 22 teeth int.**

**CHF 60.00 CHF**



Key 22 teeth intern  
Ø internal set of teeth: 2.51 mm  
Ø external set of teeth: 2.80 mm

**Ref. CL 10-30-02 Key 16 teeth int.**

**CHF 60.00 CHF**



Key 16 teeth intern for screwed corrector Boninchi  
Ø internal set of teeth: 2.35 mm  
Ø external set of teeth: 2.75 mm

**Ref. CL 10-30-03 Key 22 teeth int.**

**CHF 60.00 CHF**



Key 22 teeth intern  
Ø internal set of teeth: 3.05 mm  
Ø external set of teeth: 3.40 mm

**Ref. CL 10-30-04 Key 22 teeth int.**

**CHF 60.00 CHF**

Key 22 teeth intern



Ø internal set of teeth: 3.35 mm  
Ø external set of teeth: 3.85 mm

**Ref. CL 10-40-01 Key 16 teeth ext.**

**CHF 60.00 CHF**



Key 16 teeth extern for tubes  
Ø internal set of teeth: 1.58 mm  
Ø external set of teeth: 1.90 mm

**Ref. CL 10-40-02 Key 16 teeth ext.**

**CHF 60.00 CHF**



Key 16 teeth extern for tubes  
Ø internal set of teeth: 2.58 mm  
Ø external set of teeth: 3.02 mm

**Ref. CL 10-40-03 Key 22 teeth ext.**

**CHF 60.00 CHF**



Key 22 teeth extern for tubes  
Ø internal set of teeth: 1.95 mm  
Ø external set of teeth: 2.18 mm

**Ref. CL 10-40-04 Key 22 teeth ext.**

**CHF 60.00 CHF**



Key 22 teeth extern for tubes  
Ø internal set of teeth: 2.45 mm  
Ø external set of teeth: 2.75 mm

**Ref. CL 10-40-05 Key 22 teeth ext.**

**CHF 60.00 CHF**



Key 22 teeth extern for tubes  
Ø internal set of teeth: 2.25 mm  
Ø external set of teeth: 2.48 mm

## Tools - Tool for setting the length of the straps

### Ref. OMLB 100 Base only

CHF 480.00 CHF



Base with tightening screw and holes to guide the bits.

### Ref. OMLB 200 Set of jaws

CHF 80.00 CHF



Interchangeable jaws. Those jaws are adapted for different straps.  
Price on request according to the form of the jaws.

### Ref. TO 100-01 Screwdriver's handle

CHF 60.00 CHF



Two screwdriver's handles for ref. OMLB 100.

### Ref. TO 100-01-00 Set of blades

CHF 29.40 CHF



Set of blades for ref. OMLB 100, contain:

2x ref. TO 100-01-80-25 = Ø 0.80 mm

2x ref. TO 100-01-100-25 = Ø 1.00 mm

2x ref. TO 100-01-150-25 = Ø 1.50 mm

## Micros - Micros

### Ref. MI 200 Micros in aluminium

CHF 35.10 CHF



Anodised aluminium micros  
Available magnifications: 2x, 3x, 4x, 5x, 6x, 10x  
Various colours on request

### Ref. MI 202 Micros in plastic

CHF 22.70 CHF



Micros unbreakable in plastic  
With ring in aluminium

## Models - Models

### Ref. MEB 01 Balance-wheel and escapement model

**CHF 2700.00 CHF**



Model of a balance-wheel with swiss lever escapement. Enlarged 10x. Funktional, hand winding, ca. 10 minutes power reserve.  
Base Ø 15 cm, heighth 19 cm.

### Ref. MEB 01-01 Bell

**CHF 120.00 CHF**



Protective plexiglass cover for the balance-wheel and escapement modell.  
Inside diameter 151mm and height 200mm